HOME EDITION

THE MARION STAR

VOL. LXVII. No. 131. | The Associated Press International News Service United Press | MARION, OHIO, MONDAY, MAY 1, 1944. | 14 PAGES | Entered as second-class matter at Marion Postoffice. | THREE CENTS

NAZI TARGETS HIT IN FRANCE, BELGIUM

...S. ANNOUNCES ...ANKS USED TO ...T BURMA JAPS

...ng Strength Seen on ...niversary of Gen. Stilwell's Retreat.

...RICHARD C. BERGHOLZ ...ociated Press War Editor

... ...s ago today, Lt. Gen. ... ... and his beaten ... starting their re... ...m Burma. Today, Allied ... ...s close the anniver... ...announce the first all... ... ... unit to see action ... ...'s continent has en... ... ...e against Japan's ... ... in northern Burma. ... announcement testified to ... ...g strength of Stilwell's ... ...e expanding success ... campaign to smash the ef... ... of the Mandalay-... ... ...ed ... to cover ... ... Ledo. In... ... Burma road and ... ...land supply ...

... ... fighters are ... ... of the rail... ... Myitkyina, and ... ... the important ... of Mogaung, 40 miles ... of Myitkyina toward Man...

Showdown Expected

...reported progress ... lean-up of Japanese ... Kyama, farthest point of the Japanese invasion of India, ... spokesman said the enemy, ...ered with serious "loss of ... the Indian invasion col... ... massing for an all-out ... ... the important allied ... Imphal, 60 miles south ...

...ursing headquarters re... ... new enemy offensive in ... China apparently aimed ... ...elping other Japanese ... ... break the Chinese hold ... 150-mile segment of the ... Peiping-Hankow ... The new drive, Chinese ...quarters said, has reached ... vicinity of Yingshang, 120 ... ... of the railroad and 150 ... ... of Hankow.

Ground fighting, meager as it ... ... in the southwest ... with the capture of the ... Dutch New" Guinea base of ... and the battle Baton ... passed to airmen who ... ...ked enemy targets far to the ...

Jap Fields Hit

Fifth Air Force planes ham... ...ked two Japanese airstrips in the Schouten Islands 250 miles ... ... of Hollandia, wrecked ... ... with a 77-ton shower and destroyed possibly 20 enemy planes.

Other planes pounded Wewak, ... Guinea, with an 85-ton ... at Rabaul, New Britain, ... 40 tons and the Hansa bay ... of New Guinea with 26 tons.

American warships boldly ... 120 miles northwest of ... to pump 75 tons of ex... ...plosives into Japanese installa... ...s at Wake Island, after planes had ...ayed the area with a 51-ton ...ault.

CRASH FATAL TO FOUR

By The Associated Press

WOOSTER O., May 1—Ralph Norris, four-year-old son of Mr. and Mrs. George Norris, died today of injuries received in a train-automobile collision in which three other persons were killed Sunday night. Other victims, Sheriff E. E. Mills reported, were Mrs. Laura Fleming, 40, of nearby Burbank and her two sons, Ward, 14, and Robert 8. Their car was in collision with an Erie railroad ...senger train near here.

NEW MARION WATER CO. HEAD. Otis Porter, shown above, will arrive in Marion tomorrow to begin familiarizing himself with the Marion Water Co. property in preparation for taking over his duties May 15 as manager, succeeding Earl J. Pierce, who has been promoted to manager at Davenport, Ia. Mr. Porter has been with the American Water Works & Electric Co., which operates the Marion company, for 26 years. For the last five years he has been manager of the Atlantic County Water Co. of New Jersey. He and Mrs. Porter and their son will make their home on Kensington place in Marion.

SEDITION CASE STRIKES SNAG

Trial of 30 Halted Till Wednesday by Contempt Proceeding.

By The Associated Press

WASHINGTON, May 1—A contempt of court proceeding against a defense attorney today halted until Wednesday the trial to 30 persons accused of seditious conspiracy. Then it will be necessary to start all over with the selection of a jury.

Chief Justice Edward C. Eicher, presiding at the trial in federal district court, said developments made it impossible to impanel a jury before midnight, expiration date for the present jury panels.

Accordingly, Eicher announced that the trial, which entered its third week today, will start all over again.

The defense lawyer who must "show cause" why he sould not be held in contempt is James J. Laughlin of Washington. Eicher sent this proceeding to another judge for a hearing tomorrow.

During the brief Laughlin proceedings, another attorney, Maximilian St. George of Chicago, was fined $20 for contempt of court.

St. George had described the Laughlin contempt citation as a "vicious attempt to intimidate counsel' and Eicher ordered him to be seated.

When St. George continued to speak, the justice calmly remarked: "Mr. St. George, you are fined $20 for contempt of court."

The court's pronouncement quieted the courtroom, which a moment before had seen several defenses attorneys on their feet, all trying to speak at the same time.

O. John Rogg and Joseph W. Burns, government prosecutors, obtained the citation against Laughlin on the ground that his

(Turn to SEDITION, Page 13)

...ew U. S. Station in England Tells Occupied Nations Invasion Is Near

By The Associated Press

LONDON, May 1—The Allies' ...vasion nerve war received ... ...mendous impetus today from a new U. S. broadcasting station in Britain which launched its operations yesterday by telling the people of occupied Europe great allied armies will be coming to their ... from the west and south.

...e blow, to be struck in ... with Russian forces ... from the east, will show the Germans "what overwhelming ... can do" and will end forever the shameful chapter of Nazi ...yranny," the broadcast declared. ...Delivered by Robert L. Sherwood, director of the office of war information's overseas operations, the initial message from the U. S. station—known as "ABSIE"—urged underground workers throughout Europe to hold themselves in readiness for the signal to strike in concert with the allied armies of liberation.

"Until then be cautious, be discreet," Sherwood said. "Your lives are valuable to the allied cause. Your gallant services will be needed for the hard fighting that must be done * * *

"Listen to the allied radio for word that will come from the supreme commanders, Gen. Eisenhower in the west and Gen. (Sir Henry Maitland) Wilson in the south. Do not be tricked into premature action by Nazi lies or deception."

Technical experts said the Germans made desperate efforts to "jam" the air and prevent disruption of the broadcast in Europe, but asserted the attempts at interference were not very successful.

The broadcast obviously was part of a campaign intended to give the Germans the "invasion jitters"—a malady not unknown on this side of the English channel where the strain of waiting for "D-Day" is imposing a heavy burden on nerves already worn by more than four years of conflict

WEATHER REPORT

...t temperature and scattered ...showers tonight and Tues...

...AL TEMPERATURE

... Today	
...period between 8 a. m. ... and 8 a. m. today.)	66
...	71
...	51
...e Year Ago Today	
...	53
...	38

Invasion Prayer Services in Marion Churches Proposed

In some cities in various parts of the country, movements have been launched and arrangements completed for churches to be thrown open and church bells rung immediately upon the receipt of news that the invasion of Europe has been started.

This would be the signal for immediate prayer services in the churches for the success of the invasion.

The suggestion has been made that clergymen and other church officials in Marion join this movement.

The Star gives the proposal hearty indorsement and hopes immediate steps may be taken to complete arrangements for such demonstration in Marion.

Burial Honors Paid Sec. Knox

Military Rites Held at Arlington; Memorial Services on Ships.

By The Associated Press

WASHINGTON, May 1—Frank Knox, secretary of the Navy, was laid to rest on the rolling slopes of Arlington National cemetery today while U. S. Navy men around the world held memorial services for the boss.

Only exceptions were on battleships that at 1400—Navy term for 2 p. m., Eastern War Time—are in actual battle with the enemy, or carrying out emergency missions.

In the British and Canadian fleets, as well, all flags fly at half-mast on orders from the admiralty in mourning for the man who sparked the program that gave the United States the mightest navy in world history.

Replete with pageantry and traditional rites, the service for Knox, who died Friday from recurrent heart attacks, began in a little church where he had worshipped since becoming secretary of the navy in July, 1940.

There, an old friend and neighbor, who lived near the Knox home in Manchester, N. H., where the late secretary once published a newspaper, conducted the religious rites. He is Dr Fred S Buschmeyer, pastor of the Mount Pleasant Congregational church.

Body bearers — the military term for active pall bearers—representing the three branches of the naval service, four each from the

(Turn to KNOX, Page 13)

NEW STATE HIGHWAY PATROL HEAD NAMED

George Mingle Promoted from Post of Inspector.

By The Associated Press

COLUMBUS, O., May 1 — Inspector George Mingle of Columbus today was named superintendent of the state highway patrol, succeeding Col. Lynn Black, who died last week.

Highway Director Hal G Sours, in announcing the appointment, said it followed the patrol's policy of line promotions based on rank and qualification.

Mingle, 45 years old, joined the patrol as a patrolman in 1933 and rose through the ranks to major inspector, to which he was appointed three years ago. For the last two years he has been in charge of organization and development of the patrol's auxiliary, composed chiefly of members of the American Legion.

"Mr. Mingle is a well-trained and qualified police officer who also has had successful administrative experience," Sours remarked of his appointment, the policy of the line promotion has been adhered to."

Mingle, a native of Mt. Vernon, was employed by an engineer's crew of the highway department before joining the patrol.

He was made a lieutenant of the patrol in 1934 only a year after joining, and then promoted to captain in 1935. Six years later he was named major inspector the patrol's highest rank below superintendent.

He is married and has one son, George, who is in the army air forces.

Circus Takes Tricks To Sick Room at Bucyrus

Special to The Star

BUCYRUS, May 1—Unable to leave the house because of illness, Johnny Willacker, small son of Mr. and Mrs. F. R Willacker, had the circus brought to him Friday when Mills Brothers show appeared here. Two of the circus clowns and Chaplain Waddell went to the Willacker home and presented their stock of stunts for the sick boy and left their autographs as a memento.

Mrs. Willacker, mother of the boy, is the former Emelyn Von Kaenel, daughter of John Von Kaenel of East Center street in Marion.

STALIN CALLS FOR KNOCKOUT

May Day Message Says Simultaneous 2-Way Blows Must Hit Germany.

By The Associated Press

LONDON, May 1 — Premier Marshal Joseph Stalin, in a May day pronouncement, today declared the Red army and the Allied armed forces must launch simultaneous onslaughts from east and west to finish off "the wounded German beast * * * in his own den."

"There can be no doubt that only a combined blow such as this will be able finally to crush Hitlerite Germany," Stalin declared in a broadcast order of the day which praised the allies for their "considerable contribution" to past Russian successes.

Stalin said, "Under the blows of the Red army, the bloc of Fascist states is cracking and tumbling down" and exhorted the peoples of Romania, Hungary, Finland and Bulgaria to "take the matter of their liberation" from the German yoke into their own hands."

The Red Army's task cannot be limited to throwing the Germans out of Russian soil, he declared. "A wounded beast who has gone into his lair does not cease to be a dangerous one."

Stalin said American and British troops "are holding the front against the Germans in Italy and are diverting a considerable part of the German forces from us. They supply us with very valuable strategic raw materials and armaments and subject to systematic bombing military objectives in Germany, thus undermining the military power of the latter."

He asserted, however, that the Red army's successes would have been obliterated after the first serious Axis counterblow if the troops "had not been supported from the rear by the whole of our Soviet people and by all our country."

Stalin said it was difficult to count on the governments of the Nazi satellite countries to break with Germany.

President Expected To Rest for Another Week

By The Associated Press

WASHINGTON, May 1—President Roosevelt's doctors are anxious that he not leave his vacation place in the south until "he has really completed his rest," Mrs. Franklin D. Roosevelt told her press conference today.

The first lady, who reported the President looked very well when she saw him one day last week, said it probably would be "a week or so" before the President considers returning to Washington.

The President has been at an undisclosed location south of here as part of a recuperation program following attacks of flu and bronchial complications earlier in the year.

TIFFIN WOMAN DIES AT 102

By The Associated Press

TIFFIN, O., May 1—Mrs. Catherine Myers, who was 102 years old, died at her home here Saturday. She is survived by six children, 23 grandchildren, 56 great-grandchildren and eight great-great-grandchildren.

Marion Baseball Opener Tuesday

Marion's new baseball team in the Ohio State League will make its debut Tuesday night at 6, playing Lima in Lincoln park.

Manager Grover Hartley is busy today making his squad selections from a total of 41 players on hand yesterday to bid for playing positions.

Several hundred Marion residents were at the park yesterday to see a practice game.

Details of these and other preparations for the league opener appear on today's sports pages.

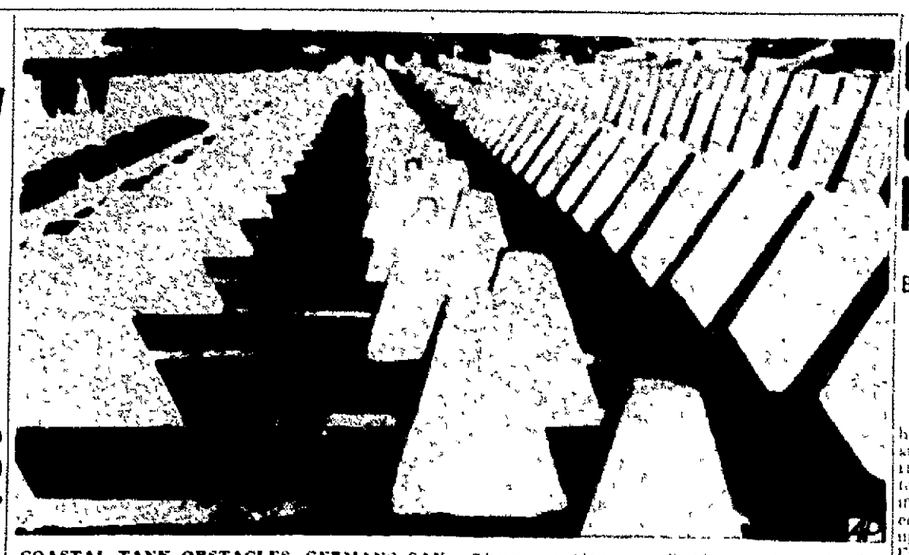

COASTAL TANK OBSTACLES, GERMANS SAY. There are "long rows" of concrete tank obstacles constituting a second line of defense along the Dutch invasion coast," according to the German caption for this picture serviced by Pressens Bild, Swedish picture agency. (AP Wirephoto by radio from Stockholm.)

National Attention Centers on Tomorrow's Florida Primary

By The Associated Press

JACKSONVILLE, Fla., May 1 — National attention—attracting tests and issues worthy of half-dozen state elections come up for decision tomorrow in one—Florida's red-hot Democratic primary.

On the record, the balloting will decide Democratic nominees for one U. S. Senate seat, all six congressional places, 18 Democratic national convention delegates, governor, and all major state offices.

But underneath the statistics, these prime factors turn up to dominate a picture that has almost everything:

1. It will be the first primary contest matching candidates for Democratic national convention seats who are pledged to a fourth term against a slate pledged to Sen Harry Byrd of Virginia. Of the 9 convention delegate candidates over the state, 27 favor FDR outright and four are unpledged. A full slate of 18 is running pledged to the senator from Virginia, though (as in the case of Mr. Roosevelt) without his approval.

2. It will be a direct though not necessarily conclusive test of New Deal and fourth term strength in a key southern state as of today. Senator Claude Pepper, seeking renomination, is an arch-New Dealer from away back. He has four opponents. To win outright tomorrow, a candidate must obtain more than 50 per cent of the total vote. Unless some one achieves this margin, the two candidates obtaining the highest number will fight it out in a run-off May 23. Few expect Pepper to fail to get at least enough to take him into a run-off. It will be a major New Deal setback if he runs farther back than second.

3. It will be the first southern Democratic primary — along with Alabama's, likewise scheduled Tuesday — since the supreme court's decision holding Texas Negroes may vote in a Democratic primary there, party rules or no. Florida's Democratic party rules against Negroes voting in the primary has not been changed. Negroes say they will attempt to vote in two or three districts Tuesday. If prevented, an appeal to the courts is expected to follow.

4. It will be the first election in the nation which has found a candidate for state office running on a pledge to help put over a constitutional amendment that would abolish the closed shop. The candidate in question is Attorney General J. Tom Watson. His slogan is: "Reelect the candidate who is fighting for the right to work—and vote in the general election next November for the amendment to our state constitution which abolishes closed shops but preserves collective bargaining by unions."

Same As Election

In Florida, "nomination on the Democratic ticket is tantamount to election," as they put it down here. The Republicans have only a few primary contests, the state being overwhelmingly and traditionally Democratic. With the exception of Herbert Hoover in 1928, Florida hasn't voted for a Republican for president since reconstruction days.

Senator Pepper, who has made as many as a dozen speeches a day, says much of his opposition comes from "Republicrats." He defines these as Republicans who have registered Democratic to get in a lick at the New Deal.

BIG FUND DISTRIBUTED

By The Associated Press

CLEVELAND, May 1 — The largest sum in the Navy's history—more than $120,000,000—was distributed in March to families and dependents of naval personnel by the field branch of the navy bureau of supplies and accounts, Rear Adm. Fred L. McMillen, chief of the branch, reported today. The amount was $76,000,000 more than a year ago, Adm. McMillen said.

War Summary

EUROPE—U. S. bomber and fighter planes attack targets in northern France as pre-invasion air drive goes into 17th day.

MOSCOW—Stalin in May Day pronouncement calls for combined east and west smashes to knock out Germany.

BURMA—U. S. tank unit in action against Jap supply system.

PACIFIC—U. S. planes and warships pound series of Jap installations in Pacific.

498 of U. S. Forces Die in Ship Sinking

By The Associated Press

WASHINGTON, May 1 — The sinking of an American ship with loss of 498 military personnel in the Mediterranean was announced today by the war department.

The date of the sinking was not given, except that it was "recent." Nor was it disclosed whether the enemy action was by submarine or aircraft.

The vessel sank swiftly and 498 military personnel are missing," said the brief announcement. "The next of kin of the personnel have been notified."

JUNIOR ORDER HEAD DIES

By The Associated Press

TIFFIN, O., May 1—Ralph V. Brown, Ohio councillor for the Junior Order, United American Mechanics, died today in Mercy hospital. He formerly was state representative on the lodge's national council.

LIMA MAYOR DIES

LIMA, May 1—A. L. Metheany died yesterday while serving his fourth term as mayor. He was 69 and a Republican. Succeeding Metheany will be Council President W. L. Ferguson.

MISSISSIPPI ON DAMAGE SPREE

11,000 Fight To Hold Levees Threatened in Illinois and Missouri.

By The Associated Press

Swollen to its highest levels in 100 years, the raging Mississippi river swept rapidly past St. Louis but continued spreading destruction today as one of its tributaries, the Illinois, continued tearing at earthen levees.

Forecasts of showers throughout the watersheds of the two streams led authorities to call for additional help to battle the rivers, bringing to over 11,000 the number fighting to hold the levees in Illinois and Missouri. The U. S. army district engineer's office at St. Louis reported that Dupo, where a large portion of the freight yards was under water, and Preston, on the Mississippi, and Clear Creek and McGee creek levees were in critical danger today.

The coast guard cutter Greenbrier was ordered upstream from Cape Girardeau, Mo., to aid in evacuation work at Hanging Dog Island, 10 miles below Grand Tower. The coast guard previously evacuated all 600 residents of Valmeyer, Ill.

The total acreage inundated by the Mississippi and the two tributaries, the Illinois and Missouri, in the latest tabulation by the Red Cross was 1,212,000. Levees were being broken and overtopped in so many places it is difficult to keep figures up to date.

One thousand soldiers were trapped when the Harrisonville, Ill., levee went out but timely evacuation by army engineer and coast guard boats prevented loss of life. The levee at Chotean, further upstream, also went out.

A casualty of the Illinois river was a drawn span of the bridge at Beardstown which was wrecked when it was struck by a large boat apparently out of control.

STRIKE ENDS

By The Associated Press

WINDSOR Ont., May 1 — A nine-day strike of 14,000 workers of the Ford Motor company of Canada ended over the week-end with announced re-recognition of the CIO Auto Workers Union and reinstatement of four penalized union stewards.

Marion Lecture-Recital Club Wins Top State Award for Press Book

Highest honors in the press book competition were won by the Marion Lecture-Recital club in the closing business session of the 26th Annual State Convention of the Ohio Federation of Music clubs, Friday afternoon in the Deshler Wallick Hotel in Columbus. The prize winning book was compiled by Mrs. Leroy Schneider, publicity chairman of the local club, and the award was presented to her by B. E. Kelley, press chairman of the state federation.

Awards in this section are based on the complete coverage of the work of a club, the feature and promotion stories, and coverage of service work done by the club. The Marion club received high ratings on all of these points and additional points were given for the featured music column. Second honors were won by the Opera Club of Columbus.

This made the second award for the senior club during this year's convention. The first was the gavel presented to the Marion club for highest place in club rating on Thursday. Both awards were received for the first time by the local club.

Officers Selected

At the closing session of the convention the results of the election of officers were announced. The new state officers are as follows: Mrs. Freeman T. Eagleson of Columbus, president; Miss Etelka Evans of Cincinnati, first vice president, Mrs. Herbert Holcher of Westerville, second vice president; Mrs. Robert Ramsdell of Middletown, third vice president; Mrs. J. E. Jones of Toledo, secretary; Miss Virginia Castoe of Columbus, treasurer and Mrs. Francis B. Kortheuer of Cleveland, parliamentarian.

On Saturday, following the state convention, the Junior Juvenile Competitive Music Festival was held. Representatives from both the Marion junior and juvenile groups received high ratings in this festival.

Sally Schneider, daughter of

(Turn to STATE AWARD, Pg. 9)

GREATEST AIR CAMPAIGN IN ITS 17TH DAY

Blast by 1,500 Planes Follows RAF Night Assault on Vital Nazi Targets.

By The Associated Press

LONDON, May 1 — Fifteen hundred or more allied planes struck at Nazi installations and rail lines in France and Belgium today in the 17th day of the pre-invasion air offensive, spearheaded by a heavy bomber assault upon secret targets in northern France.

Up to 500 heavy bombers and as many escorting fighters delivered the main blow without losing a single plane, and then U. S. Marauders followed up with raids on railyards in both France and Belgium feeding the German Atlantic wall defenses.

Separate fleets of RAF mediums bombed railway objectives in France, and Mustang and Thunderbolt fighters hit the yards at Namur and Hame St. Pierre in Belgium.

The daylight attacks followed an RAF heavy bomber night raid exploding an ammunition dump at Mainteron, 37 miles southwest of Paris, and hammering two more rail points in France.

(At 5 p. m. today the German radio said "single planes are over western Germany." The broadcast was recorded by U. S. government monitors in New York.)

The U. S. heavy bombers roamed out early over the channel.

As the American planes roared out from their British bases they carried history's greatest sustained aerial campaign into its 17th straight day.

The British night blow followed close on the heels of the blasting which 3,000 Allied planes delivered yesterday against German anti-invasion targets in France.

Targets of the RAF's railroad-busters, who wound up two straight months of almost continual hammering at junctions on lines supplying Nazi forces crouching behind Hitler's Atlantic wall, were Achieres near Paris and Somain, a coal-field town south of Lille near the Belgian border.

An air ministry communique said one British plane was missing. The war bulletin described the attacks as heavy and well concentrated. British planes also struck unannounced objectives in western Germany and laid mines in enemy waters.

Genoa Under Attack

At Allied headquarters in Naples it was announced today that Allied bombers blasted the big port of Genoa for the third straight night last night after a fleet of more than 500 heavy bombers rained explosives on the Milan railyards and other targets in northern Italy. The night bombers also blasted targets in the west coast Italian port of Lavorno (Leghorn) and struck at Montalcone, near the Adriatic port of Trieste. Twelve enemy planes were destroyed against a loss of five Allied craft, the bulletin said.

Somalia also was hit yesterday by American Marauders and Havocs during dawn-to-dusk assaults on a variety of targets vital to the Germans' anti-invasion preparations, including at least eight railyards in northern and central France.

The night blows brought to 69 the number of attacks made by day and night throughout March and April by American and British raiders against at least 39 different rail junctions, most of them in France.

The campaign to knock out rail lines carrying anti-invasion supplies to the west began March 2 with a daylight attack on Amiens by American Marauders.

Counting today British-based planes of the U. S. army air forces have been over the continent 100 of the 122 days of 1944 and the RAF has pounded enemy targets 91 nights.

Start at Dawn

The American planes began streaming across the southeast English coast soon after dawn and the channel skies were filled throughout the forenoon.

The massive force of Britain-

(Turn to AIR RAIDS, Page 9)

Wartime Convoy Story Told

What are the experiences of a wartime convoy crossing of the Atlantic?

The story is told in drawings and brief accompanying articles in a series of features, "Battle WITH the Atlantic," by Howell Dodd, Associated Press artist.

The first of the series appears on today's editorial page.

NEWSPAPERARCHIVE®

Signals For Back-Seat Flyers

AP Features

IN Army Air Forces training courses, it's the front-seat flyer—the instructor—who does the kibitzing. These signals from a new "Primary Flying" manual show how he directs the student pilot in the back seat.

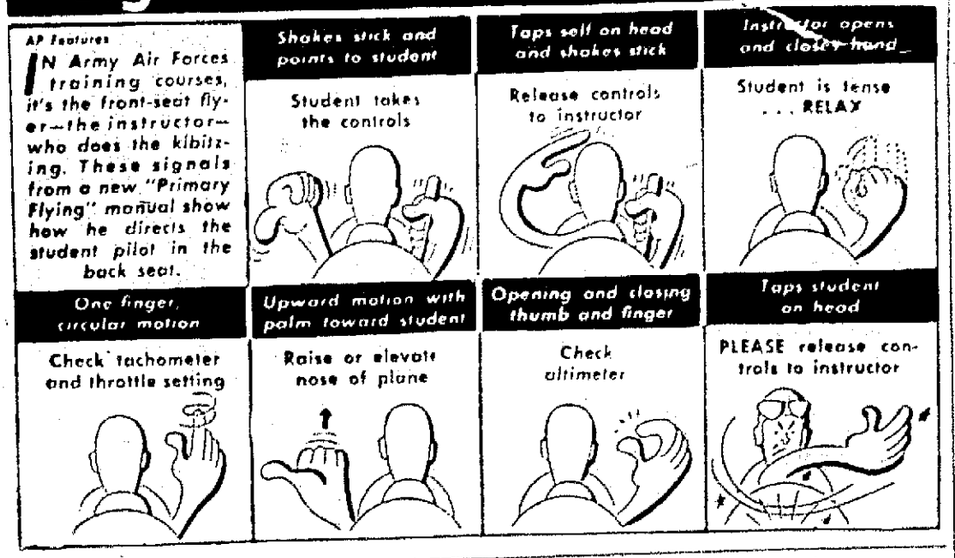
Shakes stick and points to student
Student takes the controls
Taps self on head and shakes stick
Release controls to instructor
Instructor opens and closes hand
Student is tense . . . RELAX
One finger, circular motion
Check tachometer and throttle setting
Upward motion with palm toward student
Raise or elevate nose of plane
Opening and closing thumb and finger
Check altimeter
Taps student on head
PLEASE release controls to instructor

IMPROVED VARIETIES BOOST CROP YIELDS

By The Associated Press

CHICAGO, May 1 — Improved varieties of crops, giving higher yields because they are resistant to diseases, have made rapid headway in popularity with farmers during recent years, the department of agriculture pointed out today. The higher yielding grains have come at the right time—when the country needs all the grains it can get.

Most highly publicized improvement of recent years has been the introduction of hybrid corn, now very widely used in the main corn producing area. In 1943 hybrid corn was grown on 52 per cent of the country's total corn acreage and on more than 99 per cent of the acreage in Iowa, the nation's greatest corn producing state.

Last year's corn crop totaled 3,076,000,000 bushels, second largest on record. The third largest crop, 3,071,000,000 bushels, was grown in 1920. The 1943 crop was grown on 94,700,000 acres, and that of 1920 on 101,360,000 acres. "In other words," the department said, "in 1943 we used 6,750,000 acres less land to grow about the same crop production in 1920. The higher yield was attributed to hybrid corn.

Thatcher wheat, resistant to stem rust, is on the way out, the department asserted. In 1939 it was grown on nearly 15,000,000 acres in the United States and Canada, but its leaves did not resist leaf rust. Two new varieties, Rival and Pilot, outyielded the famous Thatcher 7 to 10 bushels an acre in leaf rust years.

The department said, "the breeding of improved barley varieties with smooth awns has made this crop more popular with farmers." Formerly, varieties with coarse, barbed awns caused mouth sores of livestock, reducing the value of barley as a livestock feed. The department said about 40 per cent of the present barley acreage is planted to smooth awned varieties.

Oats varieties also have been improved, and in Iowa last year about 60 per cent of the oats acreage produced the new varieties, and in Wisconsin about 50 per cent. About one-fifth of the total national acreage was planted to the new varieties last year.

Rye is an exception to the general trend. "Little progress," the department said, "has been made in developing new, improved varieties of this crop."

The Modern
Family Garden Book
With Coupon **19c**
Limit 1 to a Customer
GALLAHER'S
141 W. Center.

To relieve distress of MONTHLY
Female Weakness
Lydia E. Pinkham's Vegetable Compound is made *especially for women* to help relieve periodic pain with weak, nervous, blue feelings—due to functional monthly disturbances. Taken regularly—it helps build up resistance against such symptoms. Follow label directions.
LYDIA E. PINKHAM'S VEGETABLE COMPOUND

3 HARDING SENIORS ON NAVY V-12 ROLL

Sworn in After Rating Highest in Special Tests.

Three members of the Harding High school Senior class were sworn into the U. S. Naval Reserve, Class V-12, at the Navy Recruiting and Induction station in Columbus last week and are now on inactive duty awaiting call for training. The calls will come following their graduation from high school on June 2.

They are:

Charles Elliott, son of Mr. and Mrs. Harry S. Elliott of 264 South State street; Robert Taylor, son of Mrs. Ruby Taylor of 443 East Farming street; Thomas Trafzer, son of Mr. and Mrs. Charles Trafzer of 489 McKinley Place.

The three, each 17 years of age, are members of the High school National Honor society. Elliott is a student in Harding's college preparatory course, Taylor the general course and Trafzer the vocational course.

They were selected for the Navy V-12 class on the basis of having received the three highest ratings in an examination of High school Senior boys conducted March 15 at the Harding High school building by the Navy's officer procurement service. Thirty-eight applicants took the examination. Later they passed the physical examination at the office of Naval Officer Procurement in Cleveland.

After High school graduation they will be assigned to a college for basic training and following that will be enrolled in college courses for specialized training. Upon successful completion of these courses they will receive commissions as Navy ensigns. All chose engineering for their specialized courses.

Air Medal Awarded Marionites' Grandson

Staff Sergeant William M. Macklin, grandson of Mr. and Mrs. Bert Jones of Ruth avenue, has by direction of the president been awarded the air medal, Mr. and Mrs. Jones have been informed. The citation relating to this award states, "For exceptionally meritorious achievement, while participating in five separate bomber combat missions over enemy occupied Continental Europe."

Since Sgt. Macklin is now a prisoner of war, the award will be presented to his mother, Mrs. Chas. J. Macklin of near Delaware, at Fort Hayes, Columbus, in the near future.

The nose on the Statue of Liberty in New York harbor is 4 feet, 6 inches long.

DAILY FEATURES ON THE RADIO

All programs are listed at Eastern War time.

MONDAY (Night)

WTAM 1100 KC	WLW 700 KC	WJR 760 KC	WHKC 640 KC
5:00 Girl Marries 5:15 Love and Learn 5:30 Just Plain Bill 5:45 Fr. Page Farrell	Girl Marries Love & Learn Just Plain Bill Fr. Pg. Farrell	Matinee Hairdresser Between Lines Amer. Women	Safety League Deeble, Organ News & Fair Exchange
6:00 Prelude 6:15 News Reports 6:30 March to Victory 6:45 Lowell Thomas	Entertainers News Reporter Sundown Sec. Lowell Thomas	Vandeventer Choir Melodies World Today	Art Robinson Sweeney Spts. Dixie Ranger
7:00 Fred Waring 7:15 World News 7:30 Symphonettes 7:45 "	Fred Waring Behymer Lions Roar Kaltenborn	I Love Mystery Ed Sullivan Blondie	Fulton Lewis Jack, Gt. Killer AAF Orchestra
8:00 Cavalcade 8:15 " 8:30 Richard Crooks 8:45 "	Cavalcade Rich. Crooks	Vox Pop Gay 90's	Cecil Brown Fulton Oursler M. La Sweeney Sammy Kaye
9:00 Doc Voorhees 9:15 " 9:30 Information Please 9:45 "	Telephone Hr. Information Please	Lux Radio Theater	World Front Dancing Models Paul & Jerry
10:00 Contented Hour 10:15 " 10:30 Dr. I. Q. 10:45 "	Contented Hr. Dr. I. Q.	Screen Guild Twin Mar	Gladstone "Your Medicine" Tony De Marco Sign Off
11:00 News, Talk 11:15 Harkness 11:30 Mickey Katz 11:45 "	Arthur Kelly Grayce Zelmer To Be Announ'd.	Vandeventer Orchestra Peaceful Valley	.....

TUESDAY (Day)

WTAM 1100 KC	WLW 700 KC	WJR 760 KC	WHKC 640 KC
7:00 Morning Melodies 7:30 Time to Shine		Howard Lewis Times	Wake Up Wake Up
8:00 Musical Clock 8:30 Jean Colbert	Prayer Period News Reporter	Howard Lewis Set. Sq. Shirt	News and Jobs Wake Up
8:00 News 8:30 Daytime Classics	Time to Shine Morning Mat.	Know America Open Door	Voice of Exper Quiz Show
10:00 Lora Lawton 10:30 Helpmate	Lora Lawton Helpmate	Vellar, Lady Mrs. Page	Front Line News, Fictions
11:00 Road of Life 11:30 Brave Tomorrow	Road of Life Brave Tomor.	Amanda Bright Horizon	Arthur Gaeth News, Fictions
12:00 News, Reporter 12:30 Editor's Daughter	Aunt Jenny News	Kate Smith Helen Trent	Bourke Carter Al Pearlin
1:00 Milady's Matinee 1:30 Moment's Musical	Goldbergs News Reporter	Life's Beauty News	Ray Daly Musical Moods
2:00 Gilding Light 2:30 World Light	Guiding Light World Light	Portia Dr. Malone	Cedric Foster News, Orch.
3:00 Woman of Amer. 3:30 Pepper Young	Amer. Woman Pepper Young	Linda's Love Harmony	Sheilah Carter News & Orch.
4:00 Backstage Wife 4:30 Lorenzo Jones	Backstage Wife Lorenzo Jones	Broadway Mat. P. Y. News	Walt. Compton News

TUESDAY (Night)

WTAM 1100 KC	WLW 700 KC	WJR 760 KC	WHKC 640 KC
5:00 Girl Marries 5:15 Love and Learn 5:30 Plain Bill 5:45 Fr. Page Farrell	Girl Marries Portia Just Bill Fr. Pg. Farrell	Matinee Quartet Between Lines Amer. Women	Safety Legion Deeble, Organ News, Music Superman
6:00 Evening Prelude 6:15 News Reporter 6:30 Am. to Victory 6:45 Lowell Thomas	Big Sister In Harmony Lum & Abner Lowell Thomas	Vandeventer Edwin C. Hill Mrs. Detective World Today	Art Robinson Sweeney Spts. Fairy Tales Dinner Music
7:00 Fred Waring 7:15 World News 7:30 Ronald Coleman 7:45 "	Fred Waring News Reporter Lion's Roar Kaltenborn	Love a Myst'ry Passing Par'de Gus Haenschen Orchestra	Fulton Lewis Jack, Gt. Killer Army Speaks Ruvinsky
8:00 Johnny Presents 8:15 " 8:30 Date with Judy 8:45 "	Johnny Presents A Date With Judy	Big Town " Judy Canova "	Arthur Hale Fulton Oursler Pick and Pat "
9:00 Mystery Theater 9:15 " 9:30 Fibber McGee 9:45 "	Mystery Theater Fibber McGee and Molly	Burns & Allen " Fiesta Blanca Carnival	World Front Eve. Meade Amer. Forum Amer. Forum
10:00 Bob Hope 10:15 " 10:30 Red Skelton 10:45 "	Bob Hope " Red Skelton "	Columbia Presents Corwin Gov. Bricker Musical	Art Kassell To Be Ann'ced Sign Off .....
11:00 News Reporter 11:15 Harkness 11:30 Words at War 11:45 "	Broadcast Vic & Sade Buccaneers Dorothy Shoul	Vandeventer London Col'mn Romance "	.....

Bob Hope Receives Radio "Oscar," Peabody Award

By The Associated Press

NEW YORK, May 1—A special citation was made to Bob Hope today by the board in charge of the George Foster Peabody awards, radios equivalent of the "Oscars" given in the movie industry.

The announcement reads: "In recognition of Bob Hope's untiring zeal and high level of entertainment of his camp tours in the United States and throughout the world."

CBS ranked first in five of the seven classifications. Edward R. Murrow, head of their London office, was acknowledged best reporter of the news; radio theater and an Open Letter to the American People were considered the outstanding dramas; and Let's Pretend was voted the outstanding children's program.

"America's Town Meeting of the Air," Blue Network show, was considered the most important educational program; and Lands of the Free over NBC received honorable mention in this category.

WMRN—MARION

(1490 Kilocycles)

MONDAY

Night—8:15 Lum and Abner; 8:30 Blind Date; 9:30 Spotlight Bands; 9:55 Story-teller; 10:15 Top of the Evening; 10:30 Heidt Time; 11 Watch the World Go By.

TUESDAY

Day — 7:45 Gospel Fellowship Hour; 8:40 Nutrition Center of the Air; 8:45 Morning Meditations; 9:30 Breakfast Club; 10:15 My True Story; 11 Breakfast at Sardis; 12 Friendly Farmer; 2:30 Ladies Be Seated; 3 Morton Downey; 3:30 Music You Want; 4 Blue Frolics; 4:45 Upper Sandusky Reporters.

Night — 7:15 Musical Party; 8:15 Lum and Abner; 8:30 Duffy's Tavern; 9:15 Pleasant Hill Church; 9:55 Storyteller; 10:30 World's Finest Mysteries; 11 Watch the World Go By.

Headquarters for
Sherwin-Williams
Paints
Varnishes
Enamels
and the original distributor of
KEMTONE
R. D. LUKE HARDWARE CO.

Dewey Scores Gain as Top Republican Choice for President

By GEORGE GALLUP
Director, American Institute of Public Opinion

PRINCETON, N. J., May 1—The lead of Governor Thomas E. Dewey as first preference of Republican voters in the country population for the presidential nomination has been increased from 45 per cent in February to 55 per cent today.

On the basis of a survey conducted since Wendell Willkie dropped out of the race, the New York governor now has a substantial lead over all other candidates in every section of the country.

This does not of course mean that his nomination is assured, since candidates are selected by convention delegates, not by the rank and file. Dewey had a substantial lead at this time four years ago. Yet in the final pre-convention poll he was passed by Willkie, the eventual convention choice.

Despite the fact that Willkie has bowed out of the race and has urged his followers to cease efforts in his behalf, the present survey shows that he still retains a sizeable following.

Among those preferring a Republican, here is the present standing of the men who have been most frequently talked of as possible Republican Party nominees. A comparison with findings in earlier surveys shows the trend of sentiment toward Dewey.

	Jan.	Feb.	Today
Dewey	42%	45%	55%
MacArthur	18	19	20
Bricker	8	7	9
Stassen	6	5	7
Willkie	23	21	7

With Willkie out of the pic-

WAR DEPT. LISTS MISSING OHIOANS

By The Associated Press

WASHINGTON, May 1 — The names of Ohioans missing in action were made public today by the war department. They include, with next of kin:

European Area:

Boord, Staff Sgt. Wayne M.—Mrs. Edna Boord, mother, East Rochester.

Chevraux, Sgt. Edward L.—Mrs. Catherine Chevraux, mother, Louisville.

Linn, Staff Sgt. Virgil L.—Mrs. Fannie S. Linn, mother, Logan.

Warren, Staff Sgt. Wayne M.—Mrs. Elaine G. Warren, wife, Springfield.

Wikle, Staff Sgt. Earl P.—Mrs. Viola Wikle, wife, Eaton.

Mediterranean Area:

Fisher, Pfc. James R., Jr. —Mrs. Lillian H. Fisher, mother, Steubenville.

Hall, Sgt. Irvin S.—Mrs. Jessie Mae Miser, sister, Unionport.

Hubal, Pfc. John—Mrs. Anna Hubal, mother, Cambridge.

Hunt, Pfc. Julius M.—Mrs. Doris J. Hunt, mother, Lima.

Thompson, Pvt. Francis — Mrs. Agnes Thompson, mother, Springfield.

Watson, Pfc. Elmont V. — Mrs. Mary A. Watson, wife, [illegible] Heights.

Weeds, Pfc. Doyle K.—[illegible] Weeds, father, Piqua.

Wheatley, Tech. Sgt. R[illegible] —Robert S. Wheatley, father, Lineville.

Southwest Pacific Area:

Demuth, Pvt. Robert E.—[illegible] S. Demuth, father, New P[illegible] phia.

WHEN FUNERAL ADVICE IS NEEDED
— Have it with us.

John Uncapher
Funeral Director
BOYD-UNCAPHER FUNERAL HOME
Known by Service
PHONE 2233 — MARION, OHIO

Yes— you can quickly & privately get a **LOAN** *on your* **CAR** *without other security! Call us—*
H. NUSSBAUM, Mgr.
140 E. Center Dial 2538
Open Friday Until 9 P. M.
Economy SAVINGS & LOAN CO
CAPITAL FINANCE CORP.
Straight Time Loans To Farmers

200 at LaRue Attend Mother-Daughter Dinner

Special to The Star

LARUE—The Mother-Daughter banquet of LaRue community was attended by 200 mothers and daughters Wednesday night at the school auditorium. A program of music by Maxine Noel, Roxie Barden, Betty Hoopes, Betty Wright, Erma Lou Wall and Aileen Brown was given. Also on the program was Mrs. C. E. Lightfoot, Mrs. John McElheny, Mrs. S. S. Virden, Miss Faye Burr, Miss Betty Lou Parker and the guest speaker, Mrs. E. F. Andree of Wilmington.

James Thuma, pharmacist's mate, second class, who has been overseas 19 months, has arrived in San Francisco and is expected at the home of his parents, Dr. and Mrs. J. C. Thuma this week.

The first American nickel was minted in 1866.

EXTERNALLY CAUSED
PIMPLES
Try Prompt Relief This Easy Way!
For unsightly, externally caused blemishes. Cuticura contains tested medical ingredients. Soothes, helps relieve promptly. Promotes natural skin smoothness. See why thousands are grateful. Buy today! All druggists.
CUTICURA OINTMENT & SOAP

ATTENTION!
Our Government
has stopped the manufacture of Wire Hangers!

The return of these hangers is essential to the maintenance of our service.
Thank You
ANTHONY
LAUNDRY AND DRY CLEANING

Wait a minute, lady— Don't wash that pan!

YES, WE KNOW you've poured off the grease into the fat can, but take a look! See that greasy coating that still clings to the bottom and sides? Take a spoon and *scrape!* You'll probably get another whole tablespoon of precious fats, enough to make 5 machine-gun bullets! Or to make enough protective vaccine for 73 men!
NEVER WASH THE BROILING PAN, the roaster, or frying pan until you scrape them well. It doesn't matter if the grease is black or smelly; it's all *urgently* needed for munitions, battlefield medicines and other vital materials. *Please* do your share in this important job. Help our fighting men—and help yourself at the same time. You get 2 free red points and 4¢ for every pound of used fats you turn in.
Approved by OPA, WFA, and WPB. Paid for by Industry

Need Furnace Repairs?
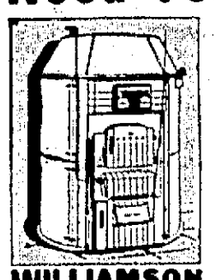
We make free estimates. Don't gamble on the health of your family. Conserve critical metal by having your furnace fixed before it can break down completely. We repair all makes. Finest materials, expert workmen. Call in person or phone us. Estimates based on materials used, plus labor. We also sell Williamson Furnaces to eligible buyers. We think Williamson Furnaces are best. Phone us now.
WILLIAMSON FURNACES
Furnace Cleaning $3.75 up
Indoe-Williamson Furnace Co.
239 East Church St.
Marion, Ohio Phone 2452

Member, THE ORDER OF THE GOLDEN RULE
The Good Old Firm
People tell us that they call us because they know us by reputation; they have heard their friends say that Schaffner-Denzer was a good dependable firm.
That's only natural, we think; we've been serving the people of Marion and vicinity ever since 1886, and we've tried always to render the kind of service that would make friends.
The **SCHAFFNER-DENZER Co.**
funeral directors
HAROLD DENZER, GEN. MGR.
360 EAST CENTER ST. Marion PHONE 2262

O.P.A. RELEASE CHILDREN'S LOW PRICED SHOES
FORMERLY RATIONED
NOW Ration Free
Special O. P. A. release of children's low-priced shoes! Ration Free from May 1 through May 20.
$1.60
STRAPS OXFORDS HIGH SHOES
SIZES 8½ to 12 — 12½ to 3
NOBIL'S
130 West Center Street.

NEWSPAPERARCHIVE®
NEWSPAPERARCHIVE®

AMERICAN SOLDIERS!

Remember those happy days when you stepped out with your best girl "going places and doing things"?

No matter

whether you two were enjoying a nice juicy steak at some tony restaurant or watching a thrilling movie with your favourite stars performing, or dancing to the lilt of a swing band

you were happy.

WHAT IS LEFT OF ALL THIS!

Nothing! Nothing but days and nights of he heaviest fighting and for many of you

NOTHING BUT A PLAIN WOODEN CROSS IN FOREIGN SOIL!

DR. GOEBBELS ISSUES A "WARNING" AT ANZIO. American boys on the Anzio-Nettuno [illegible] Italy not only face the fire of German machine-guns and artillery but also under- [illegible] barrage turned out by the Nazi propaganda mills of Dr. Joseph Goebbels. The leaf- [illegible] here, released for publication by our War Department, were dropped into the Amer- [illegible] by means of special shells. The leaflet above, designed to break morale, recalls to [illegible] happy days with his girl at home and attempts to turn his thoughts to his own chances of coming out alive.

NEWS FROM OUR BOYS

Pvt. Elmer F. Maze has arrived [illegible] according to word re- [illegible] wife, Mrs. Daisy [illegible] Jimmy of the Rich- [illegible] service with the [illegible] more last August, he [illegible] overseas from [illegible] Calif.

* * *

Officer Robertson, first class [illegible] in the Seabees, has [illegible] Camp Parks, Calif., [illegible] a 30-day leave with [illegible] Mrs. Nellie Robertson. [illegible] old son of near [illegible] Petty Officer Robertson [illegible] recently from 16 months [illegible] Aleutian Islands.

Overworked Eyes?

[illegible] and smart due to [illegible] exposure to dust [illegible] with Lavoptik [illegible] feeling, itching from [illegible] all relieved or [illegible] 50 years success. [illegible] Get Lavoptik [illegible] druggists. —Adv.

Pvt. Robert McAdams has arrived in Italy, according to word received by his mother, Mrs. Della McAdams of Meeker.

* * *

John W. Gettys, seaman second class in the Navy, has returned to Brooklyn, N. Y., after visiting his grandparents, Mr. and Mrs. Manley Gettys of North Grand avenue and Mr. and Mrs. A. E. Main of Norton, and other relatives and friends.

* * *

Pfc. Joseph B. Sharp Harruff has arrived with the armed forces in England, according to word received by his mother, Mrs. Alverta Braddon of 254 Patterson street. His wife, Mrs. Helen Sharp Harruff makes her home in Lima.

* * *

A gardenia corsage from Pfc. Pearl R. Green was received on Thursday by his wife, Mrs. Virginia Green of 640 Davids street. Pfc. Green is in England.

Sgt. Clarence McDaniel has sent word to his wife, Mrs. Clarence McDaniel of Edwards street, that he has arrived in England.

* * *

Cpl. Ronald M. Weaver left Thursday for Los Angeles, Calif., after spending a 14-day furlough with his parents, Mr. and Mrs. Ernest Weaver of Darius street. He is stationed with an ordnance battalion at San Luis Obispo.

* * *

Cpl. Don Guinther returned to Fort Dix, N. Y., after a 12-day furlough with his wife and daughter at Mt. Vernon and his parents, Mr. and Mrs. Mervin Guinther and sisters near Martel.

* * *

John A. Parshall, son of Mr. and Mrs. C. C. Parshall of 227 Benton place, was given a rating of patternmaker first class and ordered to report April 24 to Bainbridge, Md., for Navy training. Petty Officer Parshall enlisted soon after returning from Pearl Harbor last November where he had been stationed for 20 months as civilian patternmaker in the Navy yards.

* * *

Cpl. and Mrs. Thomas Minard of North Camp Hood, Tex., are in Marion visiting relatives and friends. Cpl. Minard is with a tank destroyer division. He has been in the Army since December, 1942.

* * *

Sgt. Henry J. Roberts has arrived safely in England, according to word received by his parents, Mr. and Mrs. Henry S. Roberts of 756 Henry street. Another son, Paul E. Roberts, is a staff sergeant also in England and a third son, Cpl. Robert O. Roberts, is stationed in the Aleutian Islands.

* * *

Sgt. Donald Dutton, son of Mr. and Mrs. Jess Dutton of near Green Camp, has returned to Philadelphia, Pa., to await further assignment after spending a 15-day furlough with his parents. Sgt. Dutton recently returned from 90 days' duty in Greenland.

THERE IS NO ASPIRIN

—surer, stronger or faster than genuine pure St. Joseph Aspirin. No aspirin can do more for you. World's largest seller at 10c. 36 tablets 20c; 100 tablets only 35c. Be sure you demand St. Joseph Aspirin.

Church at Green Camp Elects New Officers

Special to The Star

GREEN CAMP — Officers of the Green Camp Baptist church and Sunday school were elected at the annual meeting Wednesday.

Church officers are: William Unkapher, trustee six years; Herbert Kempton, deacon four years; Mrs. Donna Ruth Jones, deaconess four years; Mrs. Edith Welch, clerk; Sperry W. Long, financial chairman; Mrs. Nora Johnston, financial secretary; Miss Mary Wolfinger, treasurer; Mrs. Ada Alexander, pianist; Mrs. Anna Bowman and Miss Louise Long, assistant pianists.

Sunday school officers: George W. Sorreles, superintendent; Sperry W. Long, assistant superintendent; Miss Inez Jeffers, secretary and librarian; Miss Margie Sorreles, assistant secretary and librarian; Miss Louise Long, pianist; Miss Inez Jeffers, assistant pianist; Miss Mary Wolfinger, superintendent junior department; Mrs. Donna Ruth Jones, assistant; Mrs. Carrie Jones, superintendent home department; Mrs. Ruth Wolfinger, superintendent cradle roll.

Annual reports were given by Mrs. Edith Welch, Mrs. Nora Johnston, Mrs. Donna Ruth Jones and Rev. Charles W. Harmon. The world emergency financial goal was set and the church budget adopted.

* * *

Mrs. Helen Annette, Mrs. Opal Smith and Mrs. Dorothy Porter were named on a committee to make arrangements for the annual guest day meeting June 7 when Ye Pastyme club members met Wednesday with Mrs. Mildred Lanius. Mrs. Lanius led devotions. The program was in charge of Mrs. Helen Annette. Awards went to Mrs. Donna Ruth Crum and Mrs. Nina Weston. Mrs. Dorothy Porter was awarded the guessing box. Guests were Mrs. Donna Ruth Crum and children, Carol Jean and Loy Lee, Patty Ann Wolfinger, Linda Sue Weston and Shirley Ann Johnston.

* * *

A reception honoring new members was held last Thursday when Mt. Olive Grange met in the Odd Fellows hall. Purl Knachel, Victor DeLong, Roy Smeltzer and J. D. Chard were on the committee making arrangements for the reception. Mrs. Lucille Reynolds and Mrs. Edna Knachel were in charge of the program. Tommy Reynolds and Mrs. Edna Knachel gave readings. Mrs. Harry Lyon and Mrs. Lucille Reynolds sang a duet.

* * *

Members of the Alpha class of the Methodist church met Monday with the teacher, Mrs. Victor DeLong. Devotions were led by Jean Ann Bricker. Esther Lindley led group singing. Mrs. DeLong had contests and an award went to Betty Chard. Mrs. Gladys Lindley and Mrs. Lena Bricker were guests.

* * *

Mrs. Edna Knachel and Mrs. Frances Bricker were named a committee to arrange a program to be given by the Ruth Bible class on May 7 during the Sunday school hour at the Emanuel Evangelical and Reformed church when the class met Wednesday. Devotions were led by Mrs. Milton Flach. Talks were given by Mr. and Mrs. Arthur Haberman, Jess Dutton, Ed Ruth and Rev. Edgar Guinther. Mrs. Ruth Flach and Mrs. Leah Wassenbeck had charge of contests. Guests were Mr. and Mrs. Carl Haberman of Marion, Miss Wilda Reichardt and Mr. and Mrs. John Miller.

REBEKAH GROUP MEETS

One application for membership was received at a meeting of Wayside Rose Rebekah, Lodge No. 598, Friday night. Initiation will be conducted at the next meeting with the drill team taking part. A program is also being planned.

MARION SOLDIER HELPS NELSON EDDY ON TOUR

Sgt. A. I. Hinklin Assists Singer In Tour of Iran.

The job of transporting Nelson Eddy while he was on tour in his area fell to a Marion service man. Staff Sgt. A. I. Hinklin, who is with a railroad operation battalion in Iran. The "Hollywood songbird," Sgt. Hinklin stated, pleased "the boys here about as well as any of the USO shows we have."

As the letter was being written the natives in the village were practicing for a three-day celebration of New Year's 1323 according to their calendar. The celebration was for natives only and it would mean death to any other than their own people who crashed the party.

100 lbs. of waste paper will make 2,041 cartons each containing one life preserver light. Do your share! Save waste paper!

Arduous studying under artificial light requires the aid our glasses give defective vision.

DR. W. A. DENNIS
OPTOMETRIST
276 W CENTER ST PALACE THEA BLDG TEL 1829

Tremendous Mark-Down
Of Four Hundred Garments

A readjustment of Ready-to-Wear Stocks brings forth these

TRULY UNBELIEVABLE SAVINGS

TWO HUNDRED CRISP, NEW

COTTON FROCKS

Every size 12 to 20, 38 to 52 . . . lovely new summer fabrics that you'll see in dresses selling for two to three times the above price.

Ginghams . . . Chambrays . . . Seersuckers . . . Spun Rayons . . . Single Frocks or Two Piece Suits . . . Lace Trimmed . . . Embroidery Trimmed . . . Tailored Models . . . wide range of the season's choicest styles to choose from . . . and all at the unheard of low price of $5.00.

$5 EACH

Also Forty Silk and Rayon Frocks

In black, brown, and colors that sold at three to seven times the above price, all at $5.00. $5.00

FIFTY COATS

Reduced to $14.95 ★

Heretofore sold at $24.95 and $29.95 . . . brown twills in sizes 12 to 16, navy and black twills, sizes 12 to 44 . . . a buy that you'll never forget.

Thirty Six SUITS

Down to $14.95 ★

Sold $24.95 to $29.95 . . . Lilac, Toast, Red, Aqua, Navy . . . the very choice of the new Spring styles . . . sizes 12 to 20 . . . a few size 38.

Entire Line of

REVERSIBLES

Sold To $16.95 Choose $5.00 ★

Plaids, Checks, Tweeds, Plain Colors, sizes 12 to 20 . . . actual former selling prices up to $16.95 . . . choose, $5.00

Three Dozen

Children's Coats

Greatly Reduced!

Plaids, Tweeds, Plain Colors, Checks . . . about all sizes 4 to 14 years . . .

Sold $7.99 to $16.95 — NOW

$3.99 to $9.95

SALE *of slightly soiled* SWEATERS

New Spring models in a select gathering of colors . . .

Were $3.49	Were $3.99	Were $4.99
Now	Now	Now
$1.79	$1.99	$2.99

48 BLOUSES A TRIFLE SOILED

Silks, Rayons, Cottons . . .

Were $2.99 Now	Were $4.99 Now
$1.00	$2.50
Were $3.99 Now	**Were $5.99 Now**
$2.00	$3.00

FRANK BROS.

PLEASE NOTE — Every Sale Must Be FINAL — NO Exchanges — NO Credits — NO Laidaways

On Sale Tuesday Morning at 9:30 . . . until all are sold

May Charge Purchases need not be paid until July 10th

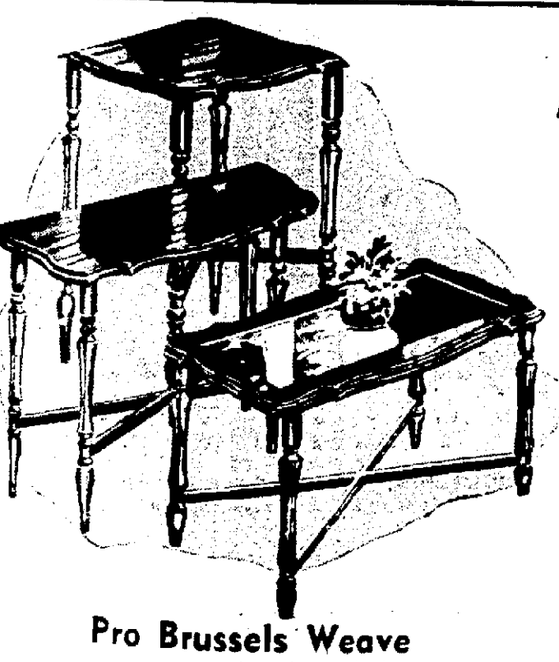

Matched Tables
Group in Walnut

All three tables . . . $12.95

An attractively styled table before the sofa or beside the chair can add immensely to the inviting appearance and convenience of a room. Buy separately if you wish!

Coffee Table $5.50
Lamp Table $3.95
End Table $3.50

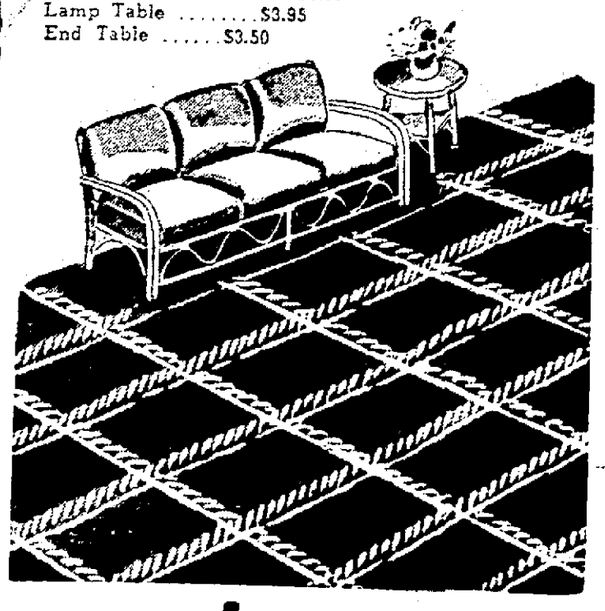

Pro Brussels Weave

Sturdy Fibre 9x12 Rugs

An economy price for years of wear! $22.50

We couldn't get any better rugs . . . there aren't any made! You'll enjoy these — they're interesting, colorful and sturdily made. 8.3x10-6 only $21!

Store Closes Saturday 12:00 Noon

SCHAFFNER'S

Store Open Until 9:00 P. M. Friday Evening

STOP
Shimmying
Hard Steering
Tire Wear

LINE UP with BEAR

McDANIEL MOTOR CO.

WE ALSO DO

Wheel Balancing
Wheel Straightening
Frame Straightening

With Our BEAR Equipment

NEWSPAPERARCHIVE®
NEWSPAPERARCHIVE®

ABOUT ANYTHING

In and Around Marion

Item of Convenience

Most people vaguely know that there is a peculiar little holder just to the right of the door to the Ohio Fuel Gas Co. but we wonder if they know it holds little envelopes that may be used when you wish to pay your bill after the office is closed.

Posture Week

National posture week is supposed to come around before long but so few think about proper posture. There is a certain employee downtown who disregards all rules of posture and twists himself into the queerest patterns. One of his favorites and apparently the most comfortable one is when he sits practically on the back of his neck with one or both feet hooked over the chair rail. It becomes more amazing when he answers a telephone and has to juggle a cigaret around so he can write something down. Some day he is going to have to be untangled.

Follow Ault Pattern

Now that little folk are allowed to play outside more you can have a ringside seat on just how your own house and family is managed. Little ones are quite adept at mimicking older people and if you see your small daughter screeching about some insignificant act or find the young master of the menage bawling out his play-wife, just to see how and if you do that, now you know how it looks.

More Signs

From time to time signs pop up which are supposed to help the public. Wonder why there are no signs to hang on a parking meter while you go for a nickel. And ladies would just love to know where to see shoes are being purchased. If some kind of a sign giving that information could be in key somewhere it would be a big help.

Not Really a Camp

Service mail brings a number of interesting little sidelights and notes of lighter vein besides news from the boys into the day's routine. The history of a certain Marion county village was called upon not long ago to answer the question of one seaman who had gotten the address of a young lady through greeting cards a youth group sent a number of men at Norfolk, Va. The seaman wrote to the lady, "Green Camp—what kind of a camp are you in?" Incidentally this was one of about 12 letters received by the young woman from the group of men to whom Easter cards were sent.

Effect of a Letter

A certain lieutenant who left this country in January, traveled through various parts of North Africa and came to a halt at Anzio received his first mail from home recently and wrote back that he "let out such a warwhoop of joy that the Jerries started popping off with ammunition again" but that he didn't care, he was so happy to hear from "the little woman."

Boy Job Bureau

An interesting sidelight on the employment situation is an item in the "Broadcaster," monthly Boy Scout paper distributed in the Harding Area which includes Marion, Morrow, Wyandot and Crawford counties. It seems that innumerable requests have flooded the Scout office here for boys to work. Wishing to keep the good turn idea working, Scout officials have announced to boys that a miniature employment agency will be set up within the Scout organization. Boys wanting yard work and similar odd jobs have been asked to register at the Scout office on East Church street.

A suggestion in the item states that the boys can do a service and at the same time earn money for summer camp which is not far off. Boys who register will be called in order of the date of registry when jobs are available.

BAPTISM IN ITALY—Chaplain Tilford Junkins, Birmingham, Ala., Baptises Corp. Norman Burkhalter, Glendale, Ga., into Baptist church in fountain at Caserta Castle, Italy.

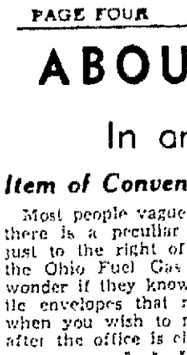

Pepsi-Cola Company, Long Island City, N. Y.
Franchised Bottler: Pepsi-Cola Bottling Co. of Mansfield, Inc

LAST YEAR'S BIRD'S NEST

And last winter's coal bill are in about the same class—both are in the way when spring comes along.

THAT COAL BILL IS JUST ONE OF THE THINGS YOU CAN CLEAN UP WITH CASH CREDIT.

Amounts $5 or More—Cost Has Always Been Reasonable.

MARION LOAN COMPANY
136 S. State St.

Remarkable for STOMACH TROUBLE

For pain after eating, indigestion, gas, bloating, heartburn, gastritis, burning sensation and sour stomach, when caused by excess stomach acid, VON'S TABLETS tend to sooth inflamed stomach surfaces. Enthusiastic users daily recommend CLEVELAND VON PINK TABLETS. You too should try VON'S for prompt and amazing relief. Without rigid liquid diet or loss of time from work. Ask for CLEVELAND VON TABLETS today at your druggist.

Heuney & Cooper, 130 W. Center at. Sieg's Drug Store, Richwood, Ohio.

GROUP DISCUSSES JUVENILE PROBLEM

Y Secretaries of District Meet in Marion.

Y. M. C. A. secretaries of the Northwest District of Ohio met Friday at the Marion Y to discuss juvenile delinquency and suggest ways for the Y to provide a remedy for it. Leader of the discussion was E. V. Donaldson, boys' work director of the Ohio-West Virginia office of the Y. M. C. A. Rev. J. R. Dallas, pastor of Oakland Evangelical church, conducted devotions.

Among those present were: A. T. Allen, visiting teacher for the Marion public schools, and E. N. Hale, secretary of the Marion Y. M. C. A. and president of the Northwest District secretaries' organization. The board of directors of the Marion Y. M. C. A. were guests at dinner Tuesday noon. Cities included in the Northwest Y district are Findlay, Bellevue, Bucyrus, Fostoria, Van Wert, Lima, Willard, Marion, Crestline, Mansfield and Ashland.

BIRTHS

A son was born to Mr. and Mrs. Homer Speaks of 191 Nye street last night in City hospital.

Lt. and Mrs. Jack Bray of 401 Forest street are parents of a son born at City hospital Saturday night. The father is stationed at Ft. Knox, Ky.

Mr. and Mrs. Edward Crum of near Marion are parents of a daughter born last night in City hospital.

ASKS JURY TRIAL

Donald E. Lusch of 339 Mary street pleaded not guilty to a charge of drunken driving and requested a jury trial when he appeared in municipal court this morning. No date for the trial has been set. He was arrested by state highway patrolmen Saturday night on Route 30S west of Marion.

CORRECTION

In Saturday night's Star, Mrs. Robert Greenland's maiden name was incorrectly listed. She is the former Miss Louise Adams. A daughter was recently born to Mr. and Mrs. Robert Greenland of Dayton.

Suffering With
YOUR FEET
Experienced and specially trained shoe fitters are here
HEALTH SPOT SHOES
Every Wednesday
9 A. M. until 9 P. M.
to discuss your shoe troubles.
No charge — No obligation. We invite you to come in and talk with them.
PETE FETTER
242 E. Center St.

MEDICAL GROUPS TO CONVENE THIS WEEK

Marion Co. To Be Represented In Columbus Meetings.

Several members of the Marion County Academy of Medicine and a delegate from the Woman's auxiliary will attend sessions of the ninety-eighth annual meeting of the Ohio State Medical association and sessions of the Woman's auxiliary convention at Columbus Tuesday through Thursday.

Election of officers of various groups of the men's organizations will be held during the meeting and luncheons and dinners have been arranged by the women's organization. The Woman's auxiliary reception for members of the State Medical association will be held Tuesday at 10 p. m. Men's sessions will be at the Neil House and women's meetings at the Deshler-Wallick hotel.

For the women's group "little dinners" will be held Tuesday at 7 p. m., a luncheon honoring Mrs. Eben J. Carey of Wisconsin, president of the Woman's auxiliary to the American Medical association will be Wednesday at 1 p. m. and a luncheon in honor of Mrs. R. S. Fidler of Columbus, president-elect of the auxiliary to the state medical association will be at 1 p. m. Thursday. Mrs. J. A. McNamara will act as delegate from the Marion County auxiliary. Mrs. H. K. Mouser is president and Mrs. J. A. Dodd president-elect. Mrs. J. L. Stevens of Mansfield is president of the state auxiliary and directors include Mrs. Claude Lingenfelter of Bucyrus and Mrs. Leonard Hautzenroeder of Mansfield.

MOTORIST FINED

William F. Waterson of near Marion was fined $10 and costs he appeared in municipal court this morning and pleaded guilty to a charge of speeding. He was arrested by state highway patrolmen Sunday night on Route 23 south of Marion.

OLD SPICE SOAP
Delicately Scented
3 cakes
$1.00
HENNEY & COOPER
Walgreen Agency Drug Store

Special Values in BRIDAL SETS

4-Diamond Bridal Duo in 14K gold. Both rings . . . $37.50 Plus Tax. Pay Weekly
Two matching rings, each with diamond. Both . . . $49.95 Plus Tax On Terms
3-diamond Bridal Ensemble. Both rings . . . $75.00 Plus Tax On Credit
THE SHINING STORE OF MARION
MAY JEWELRY COMPANY

NOAH SCHLECHT, FORMER MARION COUNTY MAN, DIES

Stricken at Westford, Pa.; Has Relatives in County.

Noah Schlecht, 68, former resident of Marion, died at his home at Westford, Pa., last Tuesday. He was in ill health some time. Funeral services were conducted Friday at the Westford Methodist church and burial was in cemetery at Espyville, Pa. Born near Agosta 68 years ago, he left Marion county about 30 years ago. He engaged in farming in Pennsylvania. Survivors include his widow, Mrs. Ida Mathers Schlecht, three daughters, Mrs. Avonell Tanner of Pierpont, O., Mrs. Sylvia Cleland and Mrs. Opal Dill of Westford, two sons, Bernard of Marion and Harold of North Kingsville, O., fourteen grandchildren, a brother, John of Wadsworth, two sisters, Mrs. Emma Seiberer of Marion and Mrs. Mary Schlecht of Agosta, and six half-sisters, Mrs. Elizabeth Stover, Mrs. Lillian Smith, Mrs. Minnie Brecall of Marion, Mrs. Clara Rush of Richwood, Mrs. Flora Rush and Mrs. Esther Jones of Agosta, and a half-brother William L. Schlecht of Agosta. Attending funeral services from a distance were Bernard Schlecht and son Leroy, Mr. and Mrs. Eugene C. Schlecht, Mr. and Mrs. Ernest Long and daughter, Mr. and Mrs. Fred Rush and son Ralph and Mrs. Emma Sprager of Marion, Mr. and Mrs. Donald Witzel, David Schaber and William L. Schlecht of Agosta, Mr. and Mrs. Paul Kinder and Mr. and Mrs. William H. Edwards of Youngstown, O., Mr. and Mrs. Ivan Schlecht of Rock Creek, O., John W. Schlecht and daughter of Waldo, Rev. and Mrs. C. E. Stephens of Hartford, Pa., and Rev. and Mrs. J. H. Clymer and Mr. and Mrs. John Clymer of Cherry Valley, O.

C. D. LINDSAY DIES

CALEDONIA — Word has been received here by Mrs. Elizabeth Lindsay of the death of Cressa D. Lindsay, a former resident of Caledonia. Mr. Lindsay died on April 12 at a hospital in Toledo.

PRE-SCHOOL CLINICS NOW IN SECOND WEEK

Examinations To Be Held at Meeker Tuesday.

The second week of the pre-school clinics conducted by the county health department will get under way in four parts of the county Tuesday when the health department, assisted by local physicians and dentists, will be at the Meeker school. Other clinics to be visited during the week will be at Martel, Morral and Grand Prairie.

Approximately 80 children of pre-school age were examined last week.

The examination will be conducted at the Meeker school Tuesday afternoon from 1 to 3 p. m. with Miss Helen Kuhn and Miss Nancy Lawson in charge. Wednesday the examination will be at the Martel school with Miss Pauline Riderour and Mrs. Margaret White in charge. Thursday at Morral with Miss Kuhn and Miss Grayce Dutt on duty and Friday at Grand Prairie with Miss Lawson and Miss Riderour in charge. All examinations will be from 1 to 3 p. m.

Last week's schedule was as follows: Claridon, 18 children examined, 12 received diphtheria toxoid; Pleasant, 19 examined, 12 received diphtheria toxoid; LeRoy, 25 examined, 12 received diphtheria toxoid; Prospect, 18 examined and four received diphtheria toxoid.

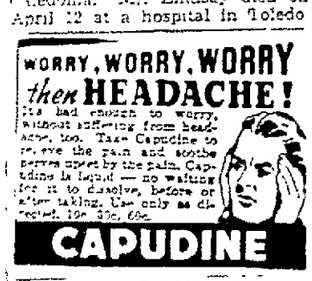

At BROOKS
Clearance!
Coals
Suits
For— Misses Women
$17
We Invite Your Account
BROOKS
197 W. Center St.

YOU NEED OUR FA... BURGLARY-THEFT FO...
It pays for loss of Diam... Furs and Jewelry. St... either from within, or ... from your residence.
JASWILLEWELLY
16 E. MAIN ST. PHONE ...

Kem-Tone
MIRACLE WALL FINISH
$2.98 PER GAL.
PASTE FORM 98¢ QUART
One coat of Kem-Tone Wall Finish covers wallpaper, brick, wallboard, painted surfaces. Apples easily. Dries in one hour. Washable!
ALL THE NEW COLORS
Postle's Kno-Krumble Wallpaper Cleaner..... 10c
Adjustable Garden
CULTIVATORS $1.95
Long handle—round point
Shovels $1.35-$1.65
Spading Forks $1.95
Garden Rakes $1.19
Garden Spades $1.39
The
RACKET STORE
B. J. SNOW
123 S. Main Phone 5225

For Furniture, Walls, Woodwork "Self-Cleaning" White

DUPONT DUCO
One Coat Magic
Dries to sparkling, hard surface, free from brush marks.
15 brilliant colors
Easiest-to-use enamel

DUPONT HOUSE PAINT
Keeps white houses white because certain chemical characteristics make it "self-cleaning."
Scientifically formulated
Keeps you proud of your home
The Marion Lumber Co.
200 Oak St. Established 1879. Phone 2157

UHLER'S

It's Time To Store Your Fur Coat. Bring It To Our 2d Floor Storage Desk!

When the Summer Heat's On—Wear These

Cool Printed Spun Rayons and Cottons

$3.95
$5.95
$6.50
(1st Floor)

Nicely tailored dresses to serve you well through spring and summer. Sheer print Bembergs, Spun Rayons, Crashes, and a host of crisp cottons. One and two piece styles—for Juniors, Misses and Women. In the newest colors. Come in and choose several.

Elizabeth Arden's Superfine Tooth Paste
35c
3 for $1
(Plus Tax

We wish every Father and Mother
COULD TALK WITH THEIR SON TONIGHT

The hours from 6 to 10 are about the only time service men get an opportunity to telephone their folks. That's why we are asking you to make your Long Distance calls at other times, if possible. Give the service men a "break" by making your calls at other times.

Ohio Associated Telephone Company

NEWSPAPERARCHIVE®

You don't mean you're going to let a chicken outsmart you

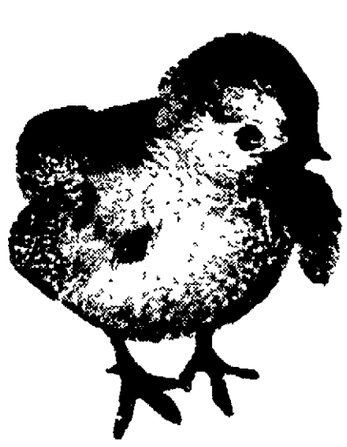

A CHICKEN KNOWS that an egg won't hatch unless you sit on it the proper length of time.

As with eggs, so with *nest* eggs.

The best nest egg in the world today is the War Bond. It's an incomparably safe investment. It pays $4 for every $3 you put up.

But . . .

In order to get that nice fat interest, you have to sit on a Bond for the proper length of time. 10 years to be **exact.**

You *can* get your money before that, any time after 60 days. But you won't get the full benefit. You lose the interest. You take your money out of the fight. You kill off savings that might be a blessing in days when money doesn't flow as freely as it does today.

Buy more War Bonds. Sit on them.

WAR BONDS to Have and to Hold

This Space Is a Contribution to America's All-Out War Effort by

American Malleable Casting Co.
Arro Expansion Bolt Co.
Baker Wood Preserving Co.
Baldauf Construction Co.
Cory Rubber Co.
Davis & Jones Pattern Works
Houghton Sulky Co.
Huber Manufacturing Co.
Isaly Dairy Co.
Malo Bros.
Marion Brass and Bronze Foundry
Marion Coca-Cola Bottling Co.
Marion Iron & Metal Co.
Marion Steam Shovel Co.
Old Fort Mills, Inc.
Pollak Steel Co.
The Pure Oil Co.
H. A. KRIGBAUM, Agent
Smith Mattress Co.
Universal Cooler Corporation
The Van Atta Supply Co.
The Wilson Bohannan Co.

This is an official U. S. Treasury advertisement—prepared under auspices of Treasury Department and War Advertising Council

NEWSPAPERARCHIVE®

THE MARION STAR

Established in 1877

Published every afternoon except Sunday by Brush-Moore Newspapers, Inc., Marion Star Building, 125-147 South State Street, Marion, Ohio. Entered at the Postoffice in Marion Ohio, as second class matter under act of March 3 1879.

MEMBER OF THE ASSOCIATED PRESS. The Associated Press is exclusively entitled to the use for publication of all news dispatches credited to it or not otherwise credited in this paper and also the local news published herein. All rights of republication of special dispatches herein are also reserved.

SPECIAL REPRESENTATIVE: The John W. Cullen Company, New York (17) office, 350 Fifth avenue, Chicago (1) office, 360 North Michigan Avenue; Cleveland (15) office, 570 Hippodrome Annex; Columbus office, 40 South Third street.

PRIVATE TELEPHONE EXCHANGE
All Departments 5511

MEMBER AUDIT BUREAU OF CIRCULATIONS. NEWSPAPER PUBLISHERS' ASSOCIATION. MEMBER OHIO SELECT LIST.

SUBSCRIPTION RATES
By carrier per week 15 cents. By mail to Postoffice address in Marion, Crawford, Delaware, Morrow, Hardin, Knox and Union Counties $5.00 per year, $2.75 six months, $1.50 four months, or 60 cents per month payable in advance. Other rates upon request. Prompt complaint of irregular service is requested.

MONDAY, MAY 1, 1944

Anybody See an Old Straw Man?

GOV. DEWEY'S forthright declaration in favor of international cooperation to secure lasting peace is virtually a duplicate of the position taken publicly by Gov. Bricker. The two most likely candidates for the Republican presidential nomination reflecting the policy of the party, it all, as outlined by the declaration of its leaders at the Mackinac Island conference, no longer can be identified in any way with a difference of opinion over foreign policy. Whatever difference there is or may be is not partisan, but common to both parties.

Foreign policy has been eliminated as a campaign issue. Democrats will deny this stoutly, for an understandable reason, but unless Mr. Roosevelt carries them beyond anything now seen as possible, their party's position will be identical with that of the opposition. They no longer can look forward to making votes on the score that to vote against the party in power would be a vote of no-confidence in the conduct of foreign policy. The Democrats' other favorite talking point, the conduct of the war, likewise seems to be eliminated in ratio to proof that the war is being conducted by professionals in the field.

The legitimate election issue remains—the conduct of the affairs of the United States at home during the war. Gone forever are the straw men which could be set up and knocked down at will, but "Old Doctor New Deal" is hanging around and probably will stick to the finish in spite of Mr. Roosevelt's announcement a few months back that he had been asked never to darken the door again.

Unbecoming Conduct

WHILE indignation and recriminations are running high over the government's seizure of Montgomery Ward & Co. properties in Chicago, those who share the belief that this is no time for brickbat throwing on the home front are thinking of two things.

First, the use of soldiers to evict a company official from his office is no different in principle from the use of soldiers to evict employes; the unionists who thank Sewell Avery, Montgomery Ward & Co. chairman, got what was coming to him had better remember the folly of cutting off their nose to spite their face.

Second, all parties concerned to date are guilty of conduct unbecoming mature men of presumed judgment responsible for keeping this country operating at peak efficiency, while millions of Americans face death and make heavy sacrifices for their country. There is enough fighting in Europe, Asia and the two great oceans without starting any more in Chicago. If the United States government has any belligerency to spare, the surplus should be sent overseas, not used on its own citizens.

Skepticism and Isolationism

THE stigma of isolationism is still being burned into the scarred hides of midwesterners by those who never have understood what motivates the judgment of middle America. But the stigma has lost its sting.

The residents of middle America—the vast area between the seaboard states—are just as vitally concerned with the war and its outcome as the critics of their way of thinking. Their spokesmen—men like Gov. Bricker of Ohio—have expressed their determination to join with other governments of goodwill in post-war collaboration for international security. There is no more isolationism in the midwest, a term which easterners employ for everything west of the Hudson and east of Hollywood, than there is anywhere else.

But there still is something else, another ism which might be called a close relative. There is a healthy skepticism about the probable effects of some of the programs proposed for international security after the war if trusted to the tender mercies of political characters who think America can buy friendship the way the New Deal used public money to line up support at the polls.

The majority of Americans never turned against the principle of cooperative action for international security. They turned against the prospect of disillusionment and the actuality of disillusionment when they discovered how things had been done and were going to be done after World war I. Their so-called isolationism, which was really skepticism, was forced on them by the circumstances of the post-war period. It can be forced on them again in another post-war period if the same experience is duplicated. It is their desire to keep from having such a tragic recurrence that is behind the demand for more competence and less complications in all places where decisions are being made.

With the Paragraphers

NO PURPOSE SERVED.

The old French proverb—the more things change the more they are the same—appears to fit in quite accurately with the idea of changing the name of the New Deal.—Kansas City Times.

WRONG LANDING SPOT.

A bomb landing on the doorstep of a staid London publishing house was ignored and properly so. The invariable rule is that return postage must be enclosed.—Detroit News.

News Behind the News

While Congress Talks About Problems of Returning Soldiers, Jesse Jones Acts.

By PAUL MALLON

WASHINGTON, May 1.—Congress is moving to meet the problem of the returning soldier with at least one eye centered on the coming elections.

The legislators have, in various steps, now headed toward a distinct line of procedure — the discharge bonus of $100 to $300, a bigger one to be enacted later, the American Legion G.I. bill, the WAVES, WACs, etc., to share equally in loans up to $1,000 to buy homes, farms, businesses (no interest first year, three per cent thereafter), a year of schooling with the government paying up to $500 tuition, and $50 to $75 a month for living expenses, plus the U. S. employment service to look for jobs, and so on.

The inspiring notion is that nothing is too good for the soldiers; indeed, this valid conviction is shared by most people to such an extent that they would be glad to let returning soldiers run the country, as they should, having saved it.

Jesse Jones Acts

But quietly, without any additional expenditure and apparently without the congressional tendency to over-do it for political effect, Mr. Jesse Jones, reconstruction finance corporation, has opened a new realistic avenue of help. Business seers like Baruch wisely say the future of this country depends on small business, the type that can be run by a man and wife, who preferably should live on the premises so as to cut down expenses of operation and the high cost of help.

This kind of business obviously adds to the structure of the country and is progressive, because it brings in taxes to the government and furnishes real economic impetus. You can see its economic effect, for instance, when measured against bonuses and free spending which require taxes on soldiers and their families two more deficit spending being passable in view of the war debt.

Bonus Inflation

Also the problem now and for the immediate post-war period is inflation caused by the great sums of cash in the hands of the people with no goods to buy. The bonuses would add to this inflation stream.

The ideal time to pay the bonus from an economic standpoint would be several years hence when the pent-up demand for goods has been filled and a business decline is in prospect. The bonus, therefore, adds to taxes and economic difficulties, whereas loans to start a new small business would be national medicine for our difficulties.

Now Mr. Jones has been making loans for years that the banks would not take and he not only runs his RFC without net loss, but with some profit to cover administrative expenditures. This is proof enough that Mr. Jones is smarter than the bankers.

Character Loans

His whole business career was that of a borrower, generally trying to get money from banks, and apparently he operates not on the basis of how much collateral you have but on character of individuals and their business, (his average loan is only $33,000.)

So when Sergeant Carl W. Stone and Private Sol KuthRuff, fighting abroad, recently wrote a note asking post-war promise of a loan to finance a General Motors dealership, they received the prompt response:

"RFC will be glad to give favorable consideration....in any reasonable amount."

Another veteran made application for himself and wife for $6,200 to open a restaurant in Palo Alto, Calif. The local RFC agency recommended declination because the two had no working capital except $1,000 and intended to put the whole $7,200 in restaurant equipment. Headquarters here reversed the declination, made a two year loan (the bank of America taking 10 per cent), insisting only that the life insurance of the soldier be pledged for the loan.

Right Kind of Loans

As you can see from this, there are all kinds of lending and spending; good or bad, productive or inflationary, destructive or constructive. While congress argues, the RFC has proceeded with loans for use and is already doing what congress proposes to do, but in a sensible way to help the veteran, cure inflation, and make more business.

If congress goes its way fully and starts tossing money around to veterans—even those who have jobs lined up, or are already fabulously wealthy, just for the political effect of "doing something" for the veterans—the soldiers themselves may soon find these political bounties were not really to their own best interest as a whole or the country's, which they are to run.

(Distributed by King Features Syndicate Inc., reproduction in whole or part strictly prohibited.)

FRANK KNOX'S SERVICE FLAG

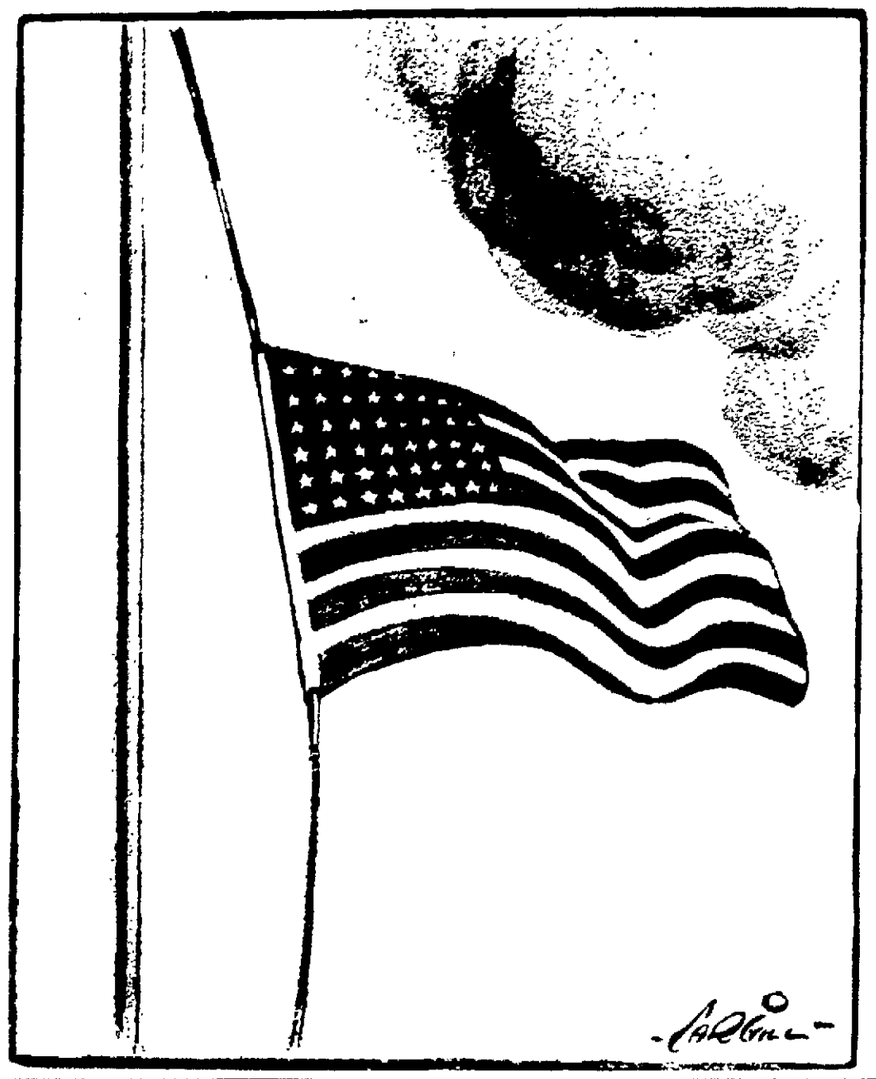

World War a Year Ago

MAY 1, 1943

In Battle of Tunisia, U. S. troops seize two important hills; British Eighth Army resumes its offensive around Enfidaville.

U. S. Navy announces sinking of a U-boat off coast of Carolina by the Coast Guard cutter, Icarus.

Vice Admiral John H. Hoover, commander of the Tenth Naval District, announces that the U. S. Navy will keep open communications with Martinique in the West Indies.

British Admiralty announces loss of destroyer, Beverley.

The Once Over

By H. I. PHILLIPS

The Field Marshal and Spring

FIELD Marshal Rommel, observing the spring flowers covering the fields at a point near the channel ports remarked, "How women love to think that beneath those flowers tragic mines are concealed." — News item.

The Nazi Marshal's face grew bright —
A twinkle came into his eyes —
His mood grew oh so gay and light
As he observed the flowers rise;
The fields stretched out in colors gay,
The sun illumined hill and glen;
The marshal loved the fields that way —
They helped to murder many men!

II

The tulip and the daffodils
Waved beautifully in the sun;
They warmed the valleys and the hills
As Rommel gazed and tapped his gun;
Exquisite are the days of spring —
How charming are the buttercups!"
He said, "They make me wish to sing
Of nature's charms . . . and those of Krupp!"

III

Beside the lake, beneath the trees,
He saw the flowers Wordsworth saw
And said, "It takes things such as these
The lofty moods of man to draw . . .
Continuous as each star that shines
And twinkles in the milky way
The posies hide my deadly mines
That wait to cripple and to slay!"

IV

The Marshal was in pensive mood —
A love of nature filled his soul;
He muttered, "Ah, the springtime's good" . . .
This ought to raise the war's death toll!
These buds make jocund company —
They dance and flutter in the breeze.
And this is what appeals to me—
They'll help to swell the casualties!"

V

"Oh, oft when in my tent I be
In vacant or in pensive mood
They flash upon that inward eye
Which is the bliss of solitude;
And then my heart with pleasure fills
And all the Nazi aims ring clearer
And I dance with the daffodils —
And Goebbels, Himmler and Der Fuehrer!"

We suppose the orders from Washington to Montgomery Ward will be mail orders.

Elmer Twitchell wonders whether the new catalogues will come out under the name of Roosevelt, Montgomery or Washington & Ward.

It probably never occurred to Sewell Avery, head of Montgomery Ward that he might some day be putting in an order for a doghouse to be shipped from Washington.

More than three million dollars passed through the betting window at Jamaica Saturday. This is a new world record, made at one of the lesser New York tracks. And yet the idea of helping to pay for the war by a national lottery continues to languish!

The 30 per cent tax on bills at cabarets and night clubs is reported as closing hundreds of places and throwing thousands of entertainers out of work. They are now sharing with the customers the lament, "It's a struggle for us to get enough to eat."

(Released by The Associated Newspapers)

Military Expert

By Truman Twill

Now, professor, a little martial music, please, while Twitter Twill steps out of character.

The whole world is panting from the top of its lungs, waiting for Armageddon to happen. Military experts at a dime a dozen have it all doped out. They will tell you at the drop of a hat just what will happen and where.

There is that strange silence which falls over the earth just before cyclones strike—the silence that reaches clear through everything else to the fundamental instincts of animals and makes them scurry for cover.

Something terrific is going to happen, all right, but the experts could be wrong. We mean the others experts, professor—and how about putting a little more snap into that martial music. We don't want the audience to walk out on us, maestro.

The three spokesmen for the three big powers on our side are somewhere at large. We don't know where. We don't even know where Mr. Roosevelt is spending that vacation. They say Mr. Churchill was seen in the house of commons this week, but nobody has seen good old Uncle Joe Stalin. And the Russians insist there's nothing much stirring at the front, in spite of what the Germans say.

Things in Italy have simmered down to pot-shooting. The only big noise in the war right now is made by the big bombs splattering down on German-held Europe and Japanese-held Oceania. But Japan is another story.

We are talking about Germany, professor, and take the chorus again. This won't go on much longer. Hitler and Mussolini are reported to be together down around the Brenner Pass. A little faster, professor.

Could it be that the German generals, the gents who hold the ultimate power in their army-ridden country, have sized up the prospects of the Russians crashing through from the east, the British and Americans crashing through from the west, the Free French from the south, the captive populations rising up from within and are exploring — somewhere with some spokesmen for the other side—the possibility of unconditional surrender without letting the war roar into the last alley in Berlin? And that Hitler and Mussolini are trying to find out where to find "a better ole"?

You see, professor, there could be unconditional surrender without unconditional extermination. And now let's get out of here, pronto, before the real experts close in and tear us to ribbons. Those fellows have a monopoly on good guesses. Bring along the bull fiddle, old man. We can hide in it till this thing blows over.

So They Say—

If people realize that for every ton of bombs dropped on Berlin two tons of gasoline are required to get it there, we will have less trouble getting public cooperation in saving gasoline. —Col. Bryan Houston, deputy OPA administrator.

The temper and heroism of Japanese Christians came home to me when I saw them risking their safety to share their limited food supply with us over eight long months. Christ was not repatriated on the Gripsholm. He is still out there.—Dr. William Axling, Baptist missionary.

Unless we clearly define what we mean by "the duration," we may suddenly wake up and discover that the wartime powers of the chief executive will go on for years.—Sen. Styles Bridges of New Hampshire.

We are now producing enough to provide every family in the United States with an income of $5,000 a year. We have demonstrated beyond doubt that we have it within our power to abolish poverty.—Prof. Clair Wilcox of Swarthmore college.

First of a Series

Artist Reports Battle with the Atlantic

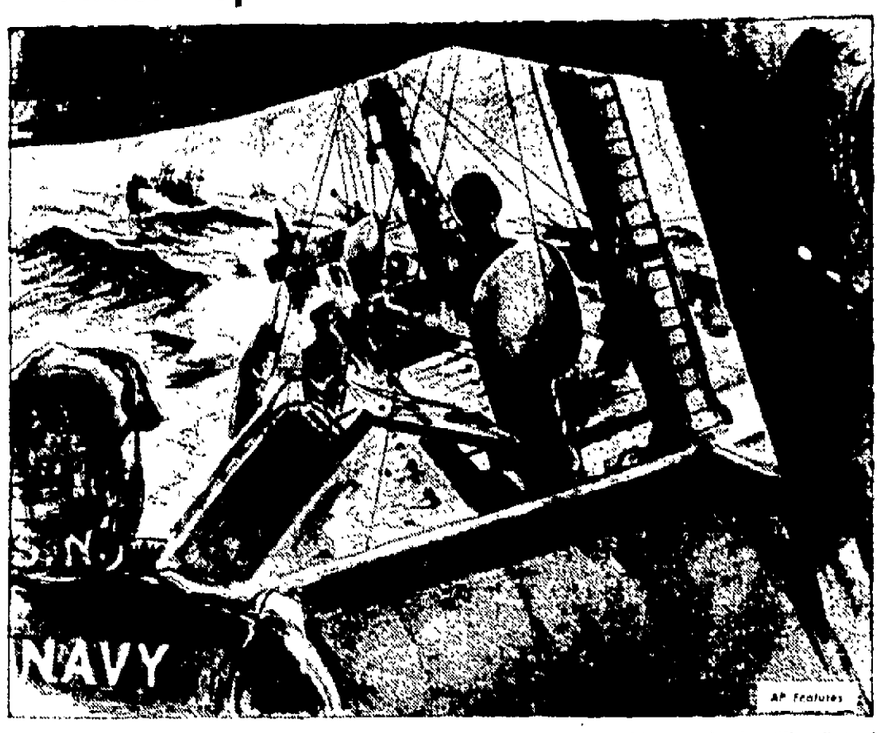

By The Associated Press

HOWELL DODD braced himself on the bridge of the S.S. "X," a 10,000-ton Liberty ship, to catch the north Atlantic in a white water mood.

Dodd, Associated Press Features artist on his way to sketch the warfronts, found that the crossing is more often a battle with the Atlantic than the battle of the Atlantic.

The SS. "X" pitched and rolled through two old-fashioned storms that made the war seem very far away and, for the moment, unimportant.

Standing on the port wing of the bridge, Dodd sketched the forward deck of the ship battened down for the crossing. Up ahead are two more Liberty ships wallowing in the swells. Not shown in the picture are other lines of freighters making up the convoy. The SS "X" is in position three of the eleventh line of the convoy.

The U. S. Navy signalman (left) on the bridge wing with Dodd was simply "Flags" to his mates.

Dodd suffered only slightly green gills during the crossing but the "X" shipped water five days running and suffered some damage to life boats. The emergency life rafts (one is shown in foreground) remained intact. Heavy seas stove in the armor plating in the bow and some gear was washed away. One iceberg was encountered.

(Tomorrow: The Bridge)

Plan For Peace

200 Legal Minds Submit Their Ideas.

Every American will help pass on the question of participation in some form of organization to preserve world peace. It is essential that people know the ideas of world planners, know what is proposed, know the chances of success, the pitfalls to be avoided. Carnegie endowment for international peace is issuing the result of a two-year study by 200 scholars and experts in international law, the first detailed plan for an organization to prevent war. This is an analysis of the Carnegie, or 200-experts plan.

By SIGRID ARNE
Associated Press Writer.

FIRST detailed plan for an organization to prevent another World war reduces down to the familiar principles of the New England village town meeting but with some important differences.

The plan has been drawn by 200 American and Canadian experts on international law and is issued by Carnegie Endowment for International Peace. It may become one of the bases for post-war action.

Among its authors are John W. Davis and John Foster Dulles, both well known New York lawyers; Manley O. Hudson, Cambridge Mass., judge of the permanent court of international justice; U. S. Circuit Judge J. C. Hutcheson Jr., Houston; Associate Justice of the Supreme Court Robert H. Jackson; Roscoe Pound of Harvard; M. C. Sloss, former justice of California supreme court; Silas H. Strawn, Chicago, former president of American Bar association; Henry W. Toll, Denver, honorary president of Council of State Governments.

The plan proposes that the "community of states" (all the 37 governments recognized in 1937 and any new ones to be born) should meet at least once a year. This assembly, with an executive council to meet oftener, would air worries and complaints, suggest ways out, and find, by majority vote, means of international cooperation.

Its immediate objective would be to keep the peace. It also would be concerned, however, with underlying factors of social discontent — health, labor conditions, finance, communications.

UP TO this point, the plan sounds like the League of Nations, but this plan goes a step farther. It suggests that the world assembly mobilize an army to slap down any nation which points, or even shows signs of pointing, a gun.

It suggests, first, economic sanctions: That all peace-loving nations stop all business and trade with any would-be warmaker or group of warmakers.

If sanctions fail, it suggests the community of states call out armies of member nations to put down the marauder. It protects a victim nation (which would have to admit this army on its territory) against loss of territory by providing that the community must never call out just one nations army for such a mission.

It points out that the League of Nations was weak because it was unarmed.

Concerning armaments the plan says:

"Each state has a legal duty to conform to the limitations prescribed by the competent agency of the community of states, and to submit to supervision and control with respect to size and kind of armaments."

There is also the question, inferred, of how the central organization would set up its armed potentials—whether states in certain areas, which have not maintained important standing armies may have to do so.

The plan gives a new twist to the "international police force" idea. There is no suggestion for an "international army," as such. It would be, rather, an army thrown together, much as the United Nations armies have been thrown together since 1939, but not, it is to be hoped, as haltingly. The program would require a master mobilization plan, which would necessarily mean a master military section, perhaps the nucleus of an international army after, all, though the plan makes no mention of this.

ON THE political side, the plan takes for granted that the United States will cooperate.

The proposal to use economic sanctions may seem optimistic. The world had a sorry experience when sanctions were voted against Italy when it invaded Ethiopia. To put it charitably, enforcement was half-hearted.

There is no sign that the profit motive has lost its allure; the current undercover battle for post-war air privileges is an example. But, it could just be that a world assembly might muster enough strength behind a "stop thief" vote to make sanctions stick and to stop another war.

There is a special postscript for today's neutrals, as well as others, regarding that.

"No state," says the plan, "would be free to frustrate the effort of the community of states by relying upon the 19th century law of neutrality."

Sanctions, the army setup, cooperation — all things actually dependent in the long run on the spirit with which regulations are administered and abided by are left for the assembly to work out.

(Turn to PEACE PLAN, Page 7)

"Looks as if the boys are beginning to scrape the bottom of the barrel."

From News of Other Years

TEN YEARS AGO

It was Tuesday, May 1, 1934.

Vernon E. Goff, oldest mail carrier in point of service, took over the route formerly carried by Corda Russell, who had retired the preceding day after 30 years in Marion postal service.

Mrs. Ella Williams of Delaware avenue returned home after spending the winter with her son and daughter-in-law, Mr. and Mrs. Fred Williams at Clyde, Calif.

Mr. and Mrs. Harry Sparks returned to their home in Elyria after a visit with Mr. and Mrs. Ray Hill of Clover avenue.

Miss Emma Hagemann, 79, died at the home of her niece and nephew, Mr. and Mrs. Royal Andrews of South High street.

Forrest Ballinger was elected president of the Marion Builders' Exchange to succeed W. G. McPeck, at the group's annual dinner meeting.

Annual Fire Act tea was held by the Marion County Federation of Women's clubs at First Presbyterian church. Mrs. Grover C. Snyder presided. Mrs. J. B. Bray of the Advance club won first honors in a short story contest.

W. A. Hunt, 80, father of Millard Hunt of Delaware avenue, died at his home in Terre Haute, Ind.

Jerry O'Brien, 70, a foreman at the Riddell Co. for 12 years, died at his home in Bucyrus.

W. B. Gramlich, 75, Kenton businessman, died suddenly at his home in Kenton.

TWENTY YEARS AGO

It was Thursday, May 1, 1924.

Warning of a probable frost in Ohio was issued by the United States weather bureau.

A daughter was born to Mr. and Mrs. William Boblenz of North Prospect street.

A reduction of the Marion fire department force which had been planned by city officials because of shortage of funds in the municipal treasury was avoided when an offer of several local manufacturing concerns to pay the salaries of the men who were to have been dropped was accepted.

It was announced that the presidential preference primary election in Marion county, held Tuesday, cost an average of $2.25 a vote. The vote totalled 2,538.

The executive committee appointed to arrange for the annual Y.M.C.A. drive for operating funds for the coming year set $15,805 as the goal.

Mrs. George Hanley was hostess to the J. N. club at her home on Silver street.

Dr. M. B. Newhouse was reelected president of the Marion City Sunday School association in its annual convention held at the Prospect Street M. E. church.

More than 200 persons attended the Y.M.C.A. spring circus, held at the gymnasium under auspices of the Marion Y's Men's club.

Daily Bible Thought

You will confirm yourself in your faith by expressing it: "For with the heart man believeth unto righteousness, and with the mouth confession is made of salvation." —Romans 10:10.

Prisoners' School

By The Associated Press

GREELEY, Colo. — Colorado State College of Education has offered correspondence courses to German prisoners of war.

NEWSPAPERARCHIVE®

Around About Marion

There's Something of Interest in Every Line

...SED IN PURSE THEFT
... ages 11 and ... of ... Helen ... Harper, ... Monday night, ... $4 in ... bills.

...ERT W. REA, M.D.
... to Apollo ... Tuesdays ... to 5 p. m.

...ONER ARRESTED
... 45, of near ... Saturday at ... Main street ... alleged charge ... a quart ... and $25 bond ... Tuesday.

...SH ON ALUMINUM
... 400 to ... 5176 Scots, ... East ...—Ad.

...DEN ON SENTENCE
... 32 of Harding ... pled guilty in ... Saturday when ... is de-struc- ... was fined $10 ... to 30 days ... The War ... Delivery of ... with de- ... labeled at a ... He was ar- ... Galion by Chief ... with the assist- ... authorities.

WOMEN OF THE MOOSE
... Tuesday night ... are please wear ... night will be ...

...ER PROGRAMS
... sales manager of ... Log Post, will be ... at the Tuesday ... the Rotary club. ... A special pro- ... by the boys ... of the Ki- ... Thursday noon ... Hotel Harding. On ... the board of ... committee chairmen ... at Hotel Hard- ... club will hold ... ing at 6:15 on ... at the Y.M.C.A. ... election of offi- ... ected.

...ISH ARMY
... May 2. Eagles hall. ... and membership ... County Fair and ... —Ad

...NISH BOOT TRAINING
... SANDUSKY—The fol- ... received leave to ... for basic training ... the Federal Cas- ... Floyd, Edward Bre- ... Hehir, Robert Don- ... and Wilbur Ma- ... Upper Sandusky; ... of Forest, J. Reed ... Neveda, Millard Love- ... ton, Dwight Cottrell ... Jack French, Earl ... George Thorton of ... Ralph Wagner and ... of Fostoria.

AUTOS COLLIDE
Cars driven by O. G. Obenour of 482 North Greenwood street and Marion Highland of 772 North State street were slightly damaged Saturday when they scraped fenders on North Main street near Mill, police reported today. The mishap occurred at 12:15 p. m. when one car attempted to pull from a parking space as the other drove in a space directly ahead of the moving car.

MEMORIAL SPIRITUALIST
*Mid-week services, Wednesday night, Christman Bldg, State and Fairground.—Ad.

PUSH BOND SALES
BUCYRUS—The fifth Crawford county school achieved the necessary 90 per cent sales of war stamps and bonds this week when Holmes Liberty joined the Crawford county "Schools-at-War." Other schools already flying the pennants are Mt. Zion, North Robinson, Chatfield and Lykens.

MOTHERS DAY CARDS
*A nice selection at Cole's, 452 W. Center. Dial 4365.—Ad

MOTORCYCLE DAMAGED
A motorcycle owned by Robert Scott of 276 East Center street was damaged slightly yesterday afternoon when it was knocked off balance by a car driven by Charles P. Raffenbaugh of near Cyrstline. Police reports show the car was attempting to park at 295 East Center street. The parked motorcycle was damaged when it toppled to one side.

ZIPPER POCKET BIBLES
*Also, all occasion cards, plaques, gifts. Dial 6688. Mrs Weaver.—Ad

DIES NEAR FOREST
KENTON—Rites were held at the family home this afternoon for Mrs. Minnie Jane Rish, 76, of near Forest. She is survived by a daughter, three sons and one brother. She died Friday afternoon.

J. F. SEIDHART'S
*Office will be closed May 3 to 9.—Ad

ENTERS HOSPITAL
Mrs. William Belser of 147 Pennsylvania avenue entered City hospital this morning for treatment and was released later.

USE OUR PARANAP
*Furniture polish on your woodwork. Easy to apply. 25c qt. Marion Paint Co., 188 E Center.—Ad.

EXHIBIT AT BUCYRUS
BUCYRUS—A display of hobbies include a miniature city with eight intersecting railroads, model airplanes, wood carving and antiques, were shown at a public potluck and tea at Holy Trinity parochial school auditorium Sunday. The event was sponsored by the Altar Boys society. Outstanding was the miniature city, a five years collection of James and Robert McMahon.

COBBLER SEED POTATOES
*$1.99 cwt. up at Lawrence Markets East.—Ad

DIES AT KENTON
KENTON—Jesse T. Yauger, 73, prominent farmer of east of Kenton for many years, died in his Kenton home late Friday. Surviving are his wife, a son, and two sisters and two step-children, Hiram Poland of Galion and Mrs. Al Howard of Carey. Funeral was held this afternoon at the Price funeral home.

INSURANCE
Buy Fire and Extended Coverage Insurance for your building, dwelling contents and household goods.
FRANK M. KNAPP
JOHN F. SMITH
Phone 5117.

CORNS GO FAST!
Use Dr. Scholl's Zino-pads and forget you have corns! They instantly stop painful shoe friction; lift pressure and quickly, gently remove corns. Cost but a trifle. Sold everywhere.

Dr. Scholl's Zino-pads

DEWEY, JR.—Thomas E. Dewey Jr., 11 (center), eldest son of New York's governor, appears in an operetta with Alexander Jeony (left) and Frederick Mott at Albany, N. Y. Academy.

ELECTED BY SORORITY
Miss Mary Queen, granddaughter of Mrs. Mary Queen of 588 East Center street, has been elected vice president of Kappa Sigma Theta, largest sorority on the campus at Capital university. Miss Queen is a sophomore taking the elementary teacher's training course and is active on the college newspaper, the Capital Chimes. Other sorority officers elected for the coming year are Miss Dorothy Danford of Trimble, Miss Mary Rempe of Bellevue and Miss Belle Christian of Warren. Also attending Capital from Marion are Miss Genevieve Graham, Miss Dorothy Baldauf, Miss Marjorie Schoonover and Jack Dennis.

BUCYRUS SAFETY HEAD
BUCYRUS—Appointment of T. M. Kennedy, vice president of the Farmers and Citizens bank as local chairman of the Ohio State Safety council, was announced today. The appointment was made by Chief Justice Carl V. Weygandt, state chairman. Bucyrus recently was given recognition for reducing its traffic casualties in 1943.

ATTEND SUMMER SCHOOL
*Classes now forming at The Marion Business College. Dial 2767 or 9497.—Ad.

SURGERY PATIENT
Mrs. Ralph Wright of 322 Thew avenue underwent surgical treatment today at City hospital.

GOOD FURNITURE
*And electric washer at auction Tuesday May 2nd 8 p. m. at Williams Auction House, 123 Mill. See Public Sales.—Ad.

DIES NEAR ADA
KENTON—John F. Boedicker, 86, retired farmer of near Ada, died Friday in the Scott rest home here. Funeral was held in Bluffton Sunday. Two sons survive.

REGULAR MEETING OF
*The Marion Co. Democratic club will be held Monday night, May 1, at 8 p. m. All Democrats are urged to attend. Special speakers for the evening.—Ad

ENTERS HOSPITAL
Mr. Edwin Pollock of 689 Kenton avenue was admitted to City hospital this morning for treatment.

TONSIL OPERATION
David Rouse, son of Mr. and Mrs. Melvin Rouse of 797 Congress street, underwent a tonsil operation today at City hospital.

RUMMAGE SALE
*Tuesday, May 2nd, 9 a. m., Caramel Crisp Shop. First Reformed church.—Ad.

LEAVES HOSPITAL
UPPER SANDUSKY — Karl Berg was brought home Saturday from Grant hospital, Columbus, where he had been a patient since an accident several weeks ago.

W. C. SHORT FUNERAL
Funeral services for William C. Short of Evans road were conducted Saturday at 10 a. m. at the home and at 1:30 p. m. at the Merle H. Hughes mortuary on Mt. Vernon avenue. Rev. M. E. Holtensen of Emanuel Lutheran church officiated. Burial was in Pleasant Township cemetery. Mr. Short died at his home Wednesday. A daughter, Mrs Ida Rowland of Bucyrus, preceded him in death last August.

DR. J. G. McNAMARA
*151 S. Main, will be out of his office Wednesday and Thursday, May 3 and May 4. His office will be closed on Wednesday afternoons and Wednesday evenings starting May 3 until Oct. 1.—Ad

DAUGHERTY RITES
The funeral mass for Michael J. Daugherty of 813 Silver street was solemnized this morning in St Mary Catholic church by Rev. Father William J. Spickerman. Burial was in St Mary cemetery. Mr. Daugherty died at the home of a sister, Mrs William J. Murphy of 813 Silver street, Thursday.

RUMMAGE SALE
*May 3 and 4, Caramel Crisp shop. Nika Bible class of Salem church.—Ad.

METER RECEIPTS
Meter receipts for the week ending April 25 were $523.60, Elmer E. Shaw, city auditor, reported today, showing a decrease of almost $18 from the receipts for the previous week when $542.85 was received. Total amount received for the first quarter of 1944 was $6,364.95.

SPIRELLA CORSETIERE
*Health; reducing, custom fitted. Dial 6112. 228 E. Center.—Ad

HURT IN CYCLE SPILL
GALION—Richard Heller, 19, of Bucyrus, received first aid Saturday at Galion City hospital for injuries suffered when his motorcycle turned over several times on the Galion-Bucyrus road in front of the Arthur Schreck home Saturday evening. Heller received cuts and bruises and had to have stitches taken for an abrasion on his head. Heller told police that his motorcycle started to "shimmy" on the road.

WELDING EQUIPMENT
*We aim to carry a complete line of gas and electric rods and supplies at all times. Wright Transfer & Storage Co.—Ad.

CARS IN COLLISION
Autos driven by James E. Patingale of near Ostrander and Charles W. Welch of near Marysville were involved in an accident Saturday night at the intersection of State Route 203 and a county road about two miles north of Prospect. According to state highway patrolmen, Welch was entering Route 203 from the county road and did not see the Patingale car until it was too late to avoid a collision. About $40 damage resulted to both autos.

DOOR NIPS FINGER
GALION—Richard Borders, 10-year-old son of Mr. and Mrs. D. A. Borders of near Galion, had the end of his fourth finger on the left hand taken off when he caught it in a screen door at his home Sunday morning. He was given emergency treatment at Galion City hospital and dismissed.

TREES
*Marion's Expert Tree Service. Dial 7765. Leo Savage.—Ad.

TO MEET TONIGHT
The Brotherhood Mutual Benefit association of Wesley Methodist church will meet at the church tonight at 7:30. The Silvertone quartet will present music and Mary Helen Buckingham will give special readings. The social committee will serve. John Monk will be in charge.

JUMP'S HAT SHOP
*New, charming, youthful, all-season Hats for matrons, featured at $3.85—$4.85—$5.95 to $7.95 at 229 W. Center.—Ad.

DIES IN CALIFORNIA
UPPER SANDUSKY — Word has been received by realtives in Upper Sandusky of the death of William H. Schoenberger of Huntington Park, Calif., at the home of his daughter, Mrs Charles Atter of that place Saturday. Mr. Schoenberger had been a resident of Wyandot county for many years until recently. He leaves a daughter, Mrs. Atter, and one son, Robert of Princeton, Ill., and a sister, Mrs. George Schoenberger of Upper Sandusky.

HODGES RADIO SERVICE
*Auto radios a specialty. Cor. Jefferson and E. Center. Dial 2933.—Ad.

ENTERS HOSPITAL
Charles Dillinger of 833 Bennell street was admitted to White Cross hospital, Columbus, Friday for observation.

90% OF YOUR TIRE IS LEFT
*When it's smooth. Have it Retreaded with new synthetic rubber at Harruff's Tire Store.—Ad.

WRIST INJURED
Kenneth Mount of Prospect suffered an injury to his right wrist when he fell down stairs at his home Saturday. The injury was treated at City hospital.

IN HOSPITAL
Thomas Bell of Claridon was admitted to City hospital Saturday night for medical attention.

SHUTTER'S GARAGE
*is now open. All kinds of repair work done. Wanted experienced mechanic. 132 W. Church. Dial 2241.—Ad.

S. H. COONEY DIES
KENTON—Spencer H. Cooney, 83, prominent Marion township farmer and former trustee there, was buried yesterday in Preston cemetery near Alger. He died Friday. Surviving are his wife and a sister.

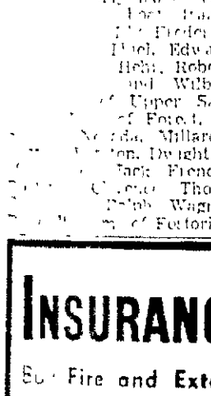
O.P.A. RELEASE
these CHILDREN SHOES NOT RATIONED
Outfit the children for Summer, with these inexpensive, RATION-FREE shoes right now!
$1.60

Styled for Boys and Girls. This popular barefoot sandal is ideal for dress or play. Sizes 8½ to 2—White Only.
KLINE'S
DEPARTMENT STORES

Fresh as Spring Blossoms
Springtime is Buttertime
—and you will enjoy the fresh, fragrant goodness of Isaly's quality butter
With cattle now grazing on Spring pasturelands, the supply and quality of butter is improved. Enjoy it while you can. For delicious spreads or cooking use Isaly's quality butter.
Fresh Strawberry SUNDAE 15c | PINEAPPLE SUNDAE 15c
Isaly's
Ends the Quest for the Best

HOSPITAL PATIENT
James King of near Marion entered City hospital yesterday morning for medical treatment.

HAS OPERATION
Mrs. Gilbert Rank of 169 Park Boulevard underwent an operation at City hospital this morning.

TAKES MARYSVILLE JOB
KENTON — Mrs. Edward Funk of Kenton has accepted the position of matron in the dramatics and music department of the Ohio State Reformatory for Women at Marysville, O.

INJURED IN FALL
Mrs. Henry M. Vaughan of 277 Bellefonte avenue was reported today to be in serious condition at her home, where she suffered a fall Saturday.

YOUNG REPUBLICAN CLUB
*Regular meeting Monday night, May 1. Election of officers. Important business. Last meeting before Primary. All members attend.—Ad.

KENTON RITES SET
KENTON — Memorial services for Pfc Walter R. Lease, son of former County Commissioner and Mrs. Lloyd F. Lease of northwest of Kenton will be held in the Dola school auditorium Sunday afternoon. He was killed in action somewhere in Italy early this year while serving with a military police unit.

FINED FOR SPEEDING
Blanchard R. Darrow, [illegible], O., was fined $10 and costs when he appeared in municipal court this morning and pleaded guilty to a charge of speeding. He was arrested by state highway patrolmen Saturday night on Route 4 north of Marion.

IMPROVE YOUR POSTURE
*Wear a Spencer abdominal, back or breast support. Mrs Burnett, 247 S. High. Dial 3810.—Ad

RETURNED TO HOME
Miss Betty Cahill daughter of Mr. and Mrs. Harry D. Cahill of 128 West Fairground street who has been undergoing medical treatment and observation in Grant hospital, Columbus, for the last two weeks returned to her home here Sunday. She is expected to be employed.

ELECTRIC RECORD PLAYERS
*$21.95 up. Limited supply. Goodyear Service Store. State and Church. Dial 2160.—Ad

KENTON NURSE GRADUATES
KENTON — Betty Lou North daughter of Mr. and Mrs. W. A. North of Kenton graduated today from the Christ Hospital School of Nursing in Cincinnati, O., and immediately will begin her training as a cadet nurse. She expects to take the state board examination in October and thereafter, if accepted, will enter the Army or Navy Nurses Corps.

DON'T MAKE A MOVE
*Until you have called Merchants Transfer & Storage. Dial 4281.—Ad.

ACADEMY SPEAKER
Dr. Ruth St. Johns of Columbus will be the guest speaker at a meeting of the Marion County Academy of Medicine at 9 p. m. Tuesday at the City Hospital. Her subject will be "Common Problems of Endocrinology."

PEACE PLAN

(Continued from Page 6)

The plan is careful to leave elbow room for nations which are self-conscious about "sovereign rights."

It carries only one stipulation under which the assembly could interfere with a nation on its home territory, that is when a nation is permitting what looks like preparation to war.

JUST how do you use an army against an aggressor or would-be aggressor? And how do you use an army against a radio propaganda system, or even decide when a radio program ceases to become factual and becomes an matter to war?

The plan states, in this regard, that acceptable definitions will have to be found inferring, correctly, that the first thing to be defined will be the word "war" itself.

As for the setup, all nations would be taken in as soon as possible, thereby putting Germany on an equal footing with its victims.

Blocs will remain, and there seems every likelihood that Germany would be outvoted on any unpalatable new aggrandizement schemes, regardless of what intimidation or ejolery it might use in an effort to form a bloc of its own.

For more civilized governments the plan provides peaceful means to settle disputes. Any country which believes its rights are being stepped on could apply to the Permanent Court of International Justice, which already has settled 61 such disputes, and would be incorporated in the new system.

If the disputants accept the court's ruling there is no need for the international army. But the thought of that army, just at the end of a long-distance phone, should lend new weight to the court's decision.

THIS program meets most of the worries of those who are opposing various "United States of Europe" plans. They fear that Germany's industrial strength in a purely European group would shortly dominate the continent and, without a gun fired, conquer the continent through the front door.

Prospect for European federation are outside the Carnegie plan picture.

As for the proposed assembly, there is always the possibility of two almost equally powerful blocs being formed, much as the slavery and abolitionist blocs led to the American Civil war.

However, recent history shows that the world is slow to choose sides for a war. Supposing this "community of states" had existed when Italy grabbed Ethiopia, or when Japan grabbed Manchuria?

Those incidents could have been stopped by an international army, making it doubtful that Germany would force had the temerity to start its own grabbing in 1939.

There is no way of knowing, or even guessing, whether such a plan would work, or whether it even will be adopted. Like all the plans anyone can devise, it would depend on the goodwill of the participants, on whether the nations have discovered any new wisdom, in "we must all hang together, or assuredly we shall all hang separately."

(The Associated Press)

DIES AT KENTON
KENTON — Mrs. Ethel Tillman, wife of Mr. B. Tillman of Kenton, died Saturday in McKee's hospital and was to be buried this afternoon in Grove cemetery. She is survived by the husband, one son, a sister and a brother.

Wife Wins Relief From Neuritis Pain
Thousands of sufferers from the torturing pains due to rheumatism, sciatica, lumbago, neuralgia and neuritis—are mighty happy over their discovery of NORITO. Now they have found a quick-acting formula which speedily relieves those exhausting miseries when used as directed. NORITO is trustworthy and dependable, speedily works fast. If you want to feel again the joy of relief from pain—as your wife was, sleep and sleep in comfort—be wise and try NORITO under this special guarantee. If the very first three doses do not relieve that cruel pain in your arms or legs—your money will be refunded. Don't suffer one more day—get your druggist today and get NORITO on this guarantee.

Turoff's
tonight
feature
Spaghetti a la Turoff
Tuesday Luncheon
Eggs a la King in Patty Shell
Tuesday Dinner
Baked Large Pickerel Espagnole
Turoff's
Where Good Food and Good People Meet.

Attention!
Read This
COAL
ADVERTISEMENT
COAL
Plenty In Our Yard for Delivery At Once
Cash on Delivery
Pocahontas Egg
Pocahontas Stoker
Pocahontas Stove
Great Heart Stoker
Kentucky Fine Quality Lump
Kentucky Red Clover Egg
West Virginia Lump
A Few Tons of Slack
After coal in our yard is all sold, we have more ordered, BUT NO PROMISE when we will get it, how much we will get or the price.
All future orders will be subject to what we get, when we get it, and the price to have to pay.
PHONE 2528 6165
WISE'S

Buy War Bonds

THIS IS THE SIGN of a local, independent business built on experience, knowledge, skilled service and products of quality.

TRUCKING CO
TRUCKMAN—SPARE THAT TIRE!
Truck tires are scarce today . . . so it's just plain common sense to look after them better now than ever before. Drivers can help by "sparing their tires" from unnecessary jolts against curbs, ruts and chuck holes and by keeping speed down on the open road. Maintenance men can help by keeping proper air pressures and having repairs made in time and we can help with "U.S." Transportation Maintenance—the plan that truck operators everywhere find is saving truck tire miles and cutting tire costs. See us for full details today.
Walraven Motor Sales
N. Main St. Opposite Radio Station Marion, O.
DISTRIBUTOR FOR
UNITED STATES RUBBER COMPANY

NEWSPAPERARCHIVE®
NEWSPAPERARCHIVE®

Social Affairs

MAY 7 is the date chosen by Miss Mary Jane Parker, daughter of Mr. and Mrs. R. H. Parker of 195 Edgewood drive, for her marriage to Technical Sgt. Jack J. Hedges, son of Mr. and Mrs. Robert Hedges of Wilderness court. Open wedding for the ceremony which will be performed by Dr. S. M. Bowers in the Epworth Methodist church at 4:30 p. m.

Technical Sgt. Hedges has just returned from two years of service in the Army Air Force in the China-Burma-India theater of war. Mrs. Parker is employed as secretary to the division freight agent of the Erie Railroad.

MISS ROSELLA SHEETS, whose wedding will take place Tuesday, was complimented with a miscellaneous shower Saturday evening when Mrs. Mary Gramlich entertained at the Main House. Home and table decorations were in blue and white, chosen for the bride-elect's wedding. Miss Sheets received the guests at the door. High score prize went to Mrs. Eugene Wilhelm. Mrs. Mary Fabian was crowned Queen of Hearts and Miss Jean Mooney, Mrs. Fabian and Mrs. Minnie Mohr were presented Bunco prizes. Mrs. Lucille Cline was the recipient of the Joker prize. Mrs. Elsworth Habermehl, Mrs. Lola Poling, Miss Geneva Ward, Mrs. Wilbur and Mrs. Fabian.

Mrs. Henrietta Connelly and Miss Ruth Aman entertained with a miscellaneous shower Thursday evening at the home of the former on Summit street for the pleasure of Mr. Dale Parch, a recent bride. Notes were directed to yellow and white balloons which carried out a decorative theme, directed Mrs. Parch to her gifts hidden throughout the room. The table, arranged for lunch, was decorated in forsythia and green.

Miss Jean Frost, bride-elect, Mrs. Dean Jeffries, Miss M. Lou Jeffries of near Green Camp, before her marriage, Mrs. Marion Carroll, Mrs. Ray Jeffries, Mrs. Ralph Lemon, Mrs. Dorothy Cook.

Miss Jean Frost was honored Thursday evening at a meeting of the Good Readers club of the home of Mrs. Marie Boyd of Barnes road. Mrs. Mary Stone had charge of the program. Miss Frost received the guests at the door. High score prize went to Mrs. Eugene Wilhelm. Mrs. Mary Fabian was crowned Queen of Hearts and Miss Jean Mooney, Mrs. Fabian and Mrs. Minnie Mohr were presented Bunco prizes. Mrs. Lucille Cline was the recipient of the Joker prize. Mrs. Elsworth Habermehl, Mrs. Lola Poling, Miss Geneva Ward, Mrs. Wilbur and Mrs. Fabian.

Mrs. Betty Seaburn was hostess with a Cover-All party Thursday evening at the office of the Colonial Poultry Farm, entertained Tuesday evening at dinner. Following the dinner the party attended a late show. Mrs. Seaburn is leaving soon to join her husband, Cpl. Herbert Seaburn who is stationed at Fort Bliss, Tex. The hostesses were Miss Lois Snyder, Mrs. Betty Craven, Mrs. Doris Augenstein, and Miss Ruby Payne.

Mrs. Charles Leffler was hostess for a meeting of the Junior Starlight Club Wednesday evening at the Manor House. Plans were made for entertaining mothers of the members May 10 at the Manor House. Bridge honors were won by Mrs. Charles Schettler and Mrs. Lowell Bailey and a guest award was presented Mrs. George Clark. Mrs. Bauer also received the galloping award.

Personal Mention

Mr. and Mrs. John Walters and children, Lynne and Jimmie, left Friday in New Haven, Conn. Mrs. Walter and children have been guest of the former's parents, Dr. and Mrs. W. A. Dennis of Chelsea avenue, for the last several months, and Mr. Walters, who is the son of Mr. and Mrs. Ed C. Walters of East Center street, arrived two weeks ago to accompany his family home.

Mrs. C. I. McKinnes of 374 East Church street has gone to Dell, Calif., where she will visit relatives for a month.

Miss Virginia Breen and Misses Nell and Alice Hanley of Chicago visited friends and relatives here over the week-end.

Mrs. W. A. Dennis of Chelsea avenue will leave Tuesday for Toledo where she will be the guest of Mr. and Mrs. C. W. Peckinpaugh and attend the wedding of their son, Charles Peckinbaugh Jr., and Miss Cheryl Smith in that city next Saturday. Mrs. Dennis also will attend a number of pre-nuptial parties for the bride-elect this week.

Mrs. Edith Chew spent the week-end with her parents, Mr. and Mrs. F. F. Gunder on East Center street.

HOSTESS. One of seven recently installed Pan American hostesses on Central and South American flights. Lois Severin of Lemon, Ill., wears a suit of Peruvian gabardine.

May Queen Named at Claridon School

Miss Mary Ellen Price, a member of the senior class at Claridon High school, has been elected by the students to reign as queen over the May Day Music Festival to be held at the school Wednesday, May 10 at 8 p. m. Miss Maxine Roberts was chosen to serve as gun or attend her and crown the queen. The scene, attendant will be Miss Ruth Hough. Other members of the court will be Jacqueline Severns, Martha Austin, Hazel McChesney, Jane Gruber, Jennie Shroades and Edith Loyer, all members of the junior class. Escorts for the queen's court will be Allen Augenstein, Russell Wickersham, Richard McGuire, Bob Porterfield, Richard Chapman, Charles Bailey, Ralph Bailey, Harold Yost and Robert Buckhiley.

The coronation song will be sung by Lotta Bolum, a seventh grade student, and the queen's flowers will be presented by Gloria Ann Lahey, an eighth grade student. The program will be in two parts.

All students in the grade and high school will participate in the festival which will be under the direction of the faculty. The program will include the following:

[illegible] the 40 piece orchestra [illegible] the seventh grade orchestra [illegible] with grade orchestra [illegible] Wedding dance, [illegible] and vocal selections presented by the [illegible] and [illegible] bands [illegible] [illegible] presented by the third [illegible] [illegible] [illegible]

Yankee Newsman Finds It's Easy To Start Red Parade

...EDDY GILMORE
...Press Correspondent

...1—In the line ...parade in Red ...and, bent upon ...ere would be ... the great square ...e that saw the ...rades. I started ...respondent's ...

...arade has been ...e since 1941, but ...demonstration all ...d I was looking ...

...museum be... Square and Red ...up of small boys, ...the uniform, ...me. By the ...point where ...Iberian Virgin ...small-boy crowd ...mething like 50. ...p hanging around ...no tell in behind. ...had reached the ...tween the tomb ...gates the crowd ...ced between 5 ...—I called some... ...hundred. My ...embarrassment I ...the Kremlin ...

...shed out from ...

...y said. 'They ... Go home, boys. ...

...re than words ...ds joined the first ...broke it up.

NAVAL LEADER. Former director of Naval intelligence and U. S. Naval attache in London, Rear Admiral Alan Goodrich Kirk (above), Black Point, Conn., heads U. S. Naval task force in Europe.

Opera Week Opens in Cleveland Tonite

By The Associated Press

CLEVELAND, May 1 — The Metropolitan Opera company's 19th annual Cleveland spring festival opens in a splash of color and brilliance tonight with the presentation of Jacques Offenbach's "Tales of Hoffmann."

The colorful scenery for the "Tales" was bought with a $10,000 gift from the Northern Ohio Opera association, indicative of the fantasy's recurrent popularity among radio audiences. The met's new soprano, Patrice Munsel, makes her first Cleveland appearance in a cast that includes Helen Jepson, Eleanor Steber, Ezio Pinza and Jean Gurney. Sir Thomas Beecham conducts the orchestra.

Eight operas, seven of which have been assured capacity audiences, will be presented during the week. Saturday the weekly Metropolitan radio broadcast is scheduled from Cleveland, with a presentation of Georges Bizet's "Carmen." Lily Djanel will sing the role of the saucy Spanish maid, supported by Lica Albanese, Thelma Votipka and Raoul Tobin.

STATE AWARD

(Continued from Page 1)

Mr. and Mrs. Leroy Schneider of 407 Forest street, received a rating of excellent in the elementary piano solo section. No superior ratings were given in that class. She played the required number, "Scherzo in F" by Haydn-Krentzlin and for her chosen number, she presented "Tumbling Clowns" by Frost. Joyce Roberts who was entered in the moderately elementary piano section was unable to attend.

Junior Club Contestants

Representing the Marion Junio Lecture-Recital club, Phyllis Horne received a superior rating in the intermediate alto class. The junior scrapbook was also awarded a rating of superior. Genevieve and Hazel Dobbins were in charge of the scrapbook and entered it in the competition. The other members of the club who entered the festival all received ratings of good or very good. They were Alica Malo, Joan Lockwood, Richard Hardesty and Roxanna Pauling, voice, and Erma Jean Hensel and Dana Nuetzel, piano. Mrs. Cecil Davis played the accompaniments for the voice contestants.

CANDIDATES NOMINATED

By The Associated Press

NEW YORK, May 1—The Socialist Labor party at its 21st annual convention yesterday nominated Edward A. Teicheira, 40, a steelworker of Greensburg, Pa., for president of the United States, and Arla A. Albaugh, 38, an engraver of Massillon, O., for vice president. Both nominations were the unanimous choice of 47 delegates representing 21 states. The party claims an enrollment of 3,000 members and polled more than 12,000 votes in the 1940 presidential election.

THOMAS E. DRAKE OF PROSPECT DIES

Retired Undertaker Stricken; Rites Set Wednesday.

Special to The Star

PROSPECT, May 1—Thomas E. Drake, 77, retired undertaker of Prospect, died at his home here at 10:50 p. m. yesterday. He suffered from a heart ailment.

Born July 4, 1866 six miles south of Marion on the Waldo pike, he was a son of Daniel Webster Drake and Elizabeth Wardsor Drake, died Nov. 15, 1934. Jan. 23, 1900 he bought the Charles Groll funeral parlor here and was in the undertaking business until October, 1940, when he sold to Fred W. Gehrs because of his failing health. He operated a furniture store in connection with the funeral home business. He was a member of the Prospect Baptist church and of the following organizations: Masonic Lodge No. 444 at Prospect, Order of Eastern Star No. 69, Prospect, Marion Kadger Grotto, Knights of Pythias and of the Ohio State and Marion County Funeral Directors associations. For many years he played a tuba in several Marion county bands.

Surviving are a daughter, Miss Erma Louise Drake at home a step-son, Harry Curl of Marion, a brother, Daniel Drake of Ashley and two nieces and a nephew of Columbus.

Funeral services will be conducted Wednesday at 2:30 p. m. at the home on North Elm street. Burial will be in Prospect cemetery. Friends may call at the home after 7 tonight.

ANTHONY M'ANDREW DIES OF PNEUMONIA

Passes Away After Illness of Two Years.

Anthony L. McAndrew, 41, former Marion resident, died this morning in Gallipolis, O., of pneumonia. He had been in poor health about two years.

He was born in Marion on May 26, 1902 to Anthony and Mary O'Hara McAndrew. A member of St. Mary church, he attended the parochial school and was a member of the Holy Name society.

Surviving are two sisters, Mrs. Clifford Conrad of 310 Silver street, Mrs. John Wilmes of 376 North Prospect street, six brothers, John of East George street, William of Oak street, Francis J. of Cleveland, O., James of Jacksonville, Fla., Robert, seaman second class, stationed at Camp Peary, Va., and Petty Officer first class Edward, who was stationed at Charleston, S. C.

The body will arrive here this afternoon and will be taken to the L. A. Axe and Son funeral home. Funeral arrangements were incomplete.

"GI Bill of Rights" Receives Approval

By The Associated Press

WASHINGTON, May 1—The house veterans' legislation committee has decided to retain in the "GI bill of rights" all the general principles adopted by the senate, members said today, including unemployment allowance to which Chairman Rankin (D-Miss) had objected.

Meeting in executive session to consider minor amendments, the committee expected to report the bill to the house this afternoon or tomorrow. Chairman Sabath (D-Ill.) of the house rules committee has announced he will give the measure right of way when it reaches the floor.

The bill provides omnibus benefits for veterans of World war two, including compensation for unemployment periods during "adjustments," hospital facilities, loans for farms and homes and assistance in establishing businesses.

The unemployment compensation section has been modified in accordance with a compromise reached by proponents on the committee with Chairman Rankin and other dissident members. While it was said the "general principle" will remain the same, the nature of the amendments proposed was not made known.

Sponsored by the American Legion and Veterans of Foreign Wars, the legislation has been before the house committee five weeks.

Sign of Conserved Nazi Air Strength Seen Over Berlin

By DeWITT MACKENZIE

One of the most significant developments of a week-end of terrific allied bombing of Hitlerdom was the reappearance of German fighter planes in force to defend Berlin against another devastating attack by our American air fleet.

For a long time the Luftwaffe's interior defense has been comparatively weak, giving rise to the belief among observers that the Nazis were conserving their waning strength against the day of invasion. We now seem to have confirmation of this.

One of our main objectives in the round-the-clock bombing of the continent has been to render Hitler's air force impotent, and certainly it has suffered terrible wounds. Still, it's clear that the Luftwaffe isn't yet knocked out, although it long has fallen far short of Marshal Herman Goering's arrogant claim that it never would permit an enemy bomb to fall on German territory.

Just what Hitler has been able to save up for D-day is speculation. The point is, however, that he may have sufficient reserves so that we shall see some of the greatest air battles yet fought when the showdown comes.

Significant Signs

The fact that the fuehrer is beginning to draw on his precious reserve is recognition that the invasion is imminent. He can't afford to depend entirely on anti-aircraft guns to defend his vital communications which now are being ripped to shreds.

One of Hitler's tough problems is to guess when the full fury of the storm will break, so as to make the most of his defenses in all categories. Probably the only thing he is sure of is that it can come at any time and that he has got to stand at alert from now on.

When our Yankee bombers and fighters winged their way across the English channel this morning, they were starting the seventeenth straight day of the intensified Allied attack. In the month which has just closed the Anglo-American forces have unleashed 10,000 tons of bombs on Hitlerian territory.

Not at Peak

Despite this frightful weight of bombing, it surely hasn't reached its full intensity. I believe we yet are to see a display of allied aerial striking power which will stagger the world. What's going on now is fairly mild compared with what is still to come, especially on D-day itself.

While the western allies are thus busy with their spade-work, performing the welcome task of digging Hitler's grave, Marshal Stalin signals from Moscow an indication that the Red armies also are girding themselves for simultaneous offensives which will put the Nazi gangster between two mighty mill-stones.

"There can be no doubt," says Stalin, "that only a combined blow such as this will be able finally to crush Hitlerite Germany."

The recent lull in some sectors of the Russian front is explained by the Moscow newspaper Izvestia as due to the weather and regrouping of the Red forces. Undoubtedly the greatly extended Russian communications also have had to be overhauled to get ready for further sustained effort which will be calculated to run through the summer. However, it's expected that the Muscovite will strike simultaneously with, or soon after, the western Allies get into action.

Reams and Pickrel in Marion Tonight

Frazier Reams of Toledo, candidate for the Democratic nomination for governor, and William G. Pickrel of Dayton, Democratic candidate for United States senator, are planning to be at a meeting of the Marion County Democratic club at party headquarters tonight, club officials reported today.

Both candidates have notified Harry V. Armstrong of LaRue, a candidate for state treasurer, that they planned to attend tonight's meeting in Marion. Both will speak.

Mr. Reams was scheduled to arrive in Marion this afternoon for a reception at Hotel Harding from 2 to 5 p. m.

WOMEN IN UNIFORM

(Figures based on OWI releases)

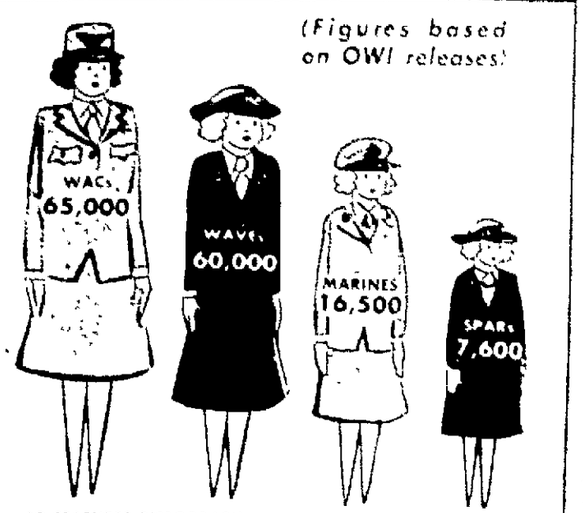

An AP FEATURES PICTOGRAPH

Bargain Tax Rates for Big Families Receive Support from Senate Fathers

By The Associated Press

WASHINGTON, May 1 Bargain tax rates for big families picked up some fatherly support in the senate today, along with suggestions that even more would be done to encourage an increase in population.

The new simplification measure which has been promised by congressional action, would cut the tax bills for large families by allowing a flat $500 exemption on every member of the family. The current deduction for each child is $350. By the same token, the new measure would increase tax liabilities for childless couples.

"I say that in view of the high cost of living, the high cost of bringing up children, the deduction should be even more," said Senator Maybank (D-SC). "It never was enough."

Senators Ferguson (R-Mich) and Downey (D-Calif) both expressed doubt there would be much inducement in the measure as it stands to increase the birth rate.

"The trouble is the cost of children always has been more than the amount parents can save on tax exemptions," Ferguson said. Downey, who has five children himself agreed. But he said he could be fine if the exemption "lead to bigger families," because we Americans are a declining population."

A provision in the new bill for permitting deduction for children to continue as long as they are in school instead of stopping after 18 is which they become 18, won support from both Downey and Senator Chandler (D-Ky).

"The smartest thing we ever did," said Chandler, "was to stop the exemption just when children go off to school, when they cost the most. I would favor an even larger deduction."

Senator Shipstead (R-Minn) pondered the old question of why American parents don't have more children and came up with what he called a partial explanation. "Too many women would rather work and make more money, than raise a family."

STATE OFFICERS OF NAVY CLUB NAMED

Two from Marion Elected at Executive Session Here.

Officers of the Ohio Squadron of Navy club were elected yesterday when the Marion club was host to an all-day meeting of the state organization's executive staff Sunday. Marion members elected included Mrs. Evelyn Reynolds who will serve her sixth term as state paymaster and Arthur L. Watt, named historian. Other staff officers are Floyd A. Morgan of Mechanicsburg, reelected as state commandant, Morris Goldman of Strathers, senior executive officer, Robert Costell of Akron, junior executive officer; John L. Zimmerman of Springfield, judge advocate; George Romacher of Akron, chaplain; Harry V. Oistot of Lima, master-at-arms; Dominic Rossi of Cleveland, historian.

The meeting started at 10 a. m. Several changes in the state by-laws were made during the morning session. A rehabilitation program for naval veterans of World War II was discussed with special emphasis on the effect of such a program regarding state and local clubs. "Rehabilitation" will be the theme of the National convention to be held in Kenosha, Wis., on June 2, 3 and 4.

It was decided, due to wartime restrictions, that a state convention would not be held this year. Date for the next staff meeting was set for October.

AIR RAIDS

(Continued from Page 1)

based planes which carried out yesterday's daylight operation included about 1,000 heavy American bombers and their fighter escorts. One heavy bomber, one medium bomber and four fighters of the attacking forces failed to return. Escort pilots shot down 18 German aircraft and destroyed a number of others on the ground while bomber crews bagged seven German planes.

Three American aerial task forces of Flying Fortresses and Liberators spearheaded Sunday's attacks directed against German airdromes, coastal defenses and railyards.

These daylight operations wound up a month which saw at least 100,000 tons of explosives and probably more dropped in Germany and occupied territory by aerial fleets operating from both Italian and British bases.

Month's Results

Lt. Gen. James H. Doolittle said American fighters and bomber gunners during heavy bomber missions by the U. S. Eighth air force in April knocked out more than 1,300 German fighters—a total "substantially more than the entire German aircraft production for the month."

In a broadcast to the United States last night, the Eighth air force commander placed the April losses of his command at 359 bombers and 141 fighters. The enemy fighter kill included more than 800 German planes blasted out of the sky in aerial combat and more than 500 destroyed on the ground.

(Doolittle's fighters apparently combined the total bag of his own (strategic) air forces and the U. S. Ninth (tactical) air force, which furnishes part of the fighter escort for nearly every one of the Eighth's raids, an unoffical check of communiques reported for April indicated. These war bulletins do not separate figures for the two air forces).

The RAF during April sent heavy bombers out from Britain on 13 nights and they flew a total of around 9,350 sorties at a cost of 215 four-engined bombers. The British bombers dumped more than 34,700 tons of explosives.

RESUME WARD LEGAL BATTLE

President's Seizure Order Defended by Biddle as Wartime Necessity.

By The Associated Press

CHICAGO, May 1. The legal battle over company seizure of Montgomery Ward & Company was resumed in federal court today, when Attorney General Biddle filed the government's answer to President Roosevelt's suits to order the property returned to the board of directors. Biddle asked the court to prevent a repeat of last year's strike during the war.

Biddle asked in support of his petition for an injunction to prevent Ward executives from interfering with federal operation of the company. He obtained a temporary restraining order to that effect last Thursday night, and the executives named filed a motion to dissolve it on grounds the seizure was unconstitutional.

Biddle asked the court to direct the government possession of the property be respected.

Biddle stated the firm handled farm implements and other kinds of farm equipment and added "All needed for production for the army and navy is vital to war."

After hearing Biddle, the judge continued the hearing until this afternoon. The situation was watched throughout the nation as a test of the government's power to seize private facilities to end labor disputes by their owners.

A federal operating manager took possession of the plant last Wednesday after Sewell Avery, chief executive officer of the company, refused to accede to orders from the White House and the war labor board to extend a contract with a CIO union.

If the court should uphold the restraining order against Ward interference with government management, the way would be opened for (1) A company suit to eject the government operators, (2) The return of Avery to the headquarters of a concern which reaches into every state in the nation.

Both union and company officials agreed Saturday night in a hearing before Samuel H. Jaffee, national labor relations board trial examiner, to a collective bargaining election to determine union representation. The hearing will continue tomorrow on whether the employes shall vote as a single unit or in several divisions. Joan Ward, company counsel, and Frances Heisler, union attorney, stipulated that an election should be held on or before June 7, if the NLRB requires it.

The government took over operation of the plant last Wednesday after Sewell Avery, board chairman, refused to comply with the war labor board directive and President Roosevelt's request to extend the company's contract with the CIO united mail order, warehouse and retail employes union, until the representation question could be solved. In refusing to continue the contract Avery contended the union no longer represents the majority of the 5,300 employes of the Chicago plant.

87th Anniversary Of Addison Bain Marked at Dinner

A birthday party at the home of Mr. and Mrs. Addison Bain of 182 Wallace street Sunday was in honor of the 87th birthday anniversary of Mr. Bain, which is Tuesday, May 2. Present for the occasion were brothers, sisters and close family friends of the celebrant who annually join him to celebrate the anniversary.

Dinner was served from a large table centered with pinepuls and the guests were seated at small tables arranged throughout the rooms. Mrs. Jennie Wilson, sister of Mr. Bain, spoke the invocation. The day was spent in reminiscing and socially, and in inspecting Mr. Bain's large collection of gems, scrapbooks and other of his hobbies. Mr. Bain presented Rebecca K. McCurdy daughter of Mr. and Mrs. Howard McCurdy, and Tommy Lehner, son of Mr. and Mrs. Carl Lehner, each with lifetime diaries bound in black leather and with their names engraved in gold and handmade wooden boxes. Mr. Bain received a number of gifts including flowers, cards and a large birthday cake.

"Uncle Addie" is primarily interested in children and has many hobbies include flowers, birds, fishing and other outdoor life. He is a member of the Marion township board of trustees.

Present were Mr. and Mrs. John H. Bain, Mr. and Mrs. James Bain, Mr. and Mrs. Howard McCurdy and daughter, Rebecca, Mr. and Mrs. Carl Lehner and son, Tommy, Mrs. Dora Hochstetler, Mr. and Mrs. Don DeLong and son Carl, Mrs. Mary DeLong, Miss Minnie Hooker, Miss Nellie Bain, Miss Betty Jo Cochran and Miss Edna Dutton of Marion, Rev. and Mrs. W. P. LaRue, Mr. and Mrs. Sheldon Kramp and sons, Harley, stationed at the Naval Training Station, Great Lakes, Ill., and Warren of LaRue, Mrs. Clara Bain, Mrs. Alvin LaRue and daughter, Joan of Agosta, Mrs. Jennie Wilson and son, George of Richwood, and Mrs. Bertha Koester of Toledo.

Ohioans in Pacific Area Receive Medals

By The Associated Press

GENERAL HEADQUARTERS, SOUTHWEST PACIFIC, April 22—(Delayed)—Lt. Gen. George C. Kenney, commander of Allied air forces in the southwest Pacific, has awarded the air medal to:

Staff Sgt. Russell J. Johnson, Zanesville, O., Tech. Sgt. Donald R. Lange, Kelley's Island, O., Tech. Sgt. Emmor B. Mullenhour, Lima, O.

The awards were made, the citation read, for "meritorious achievement while participating in sustained operational flight missions in the southwest Pacific area, during which hostile contact was probable and expected. These operations consisted of long range bombing missions against enemy airdromes and installations and attacks on enemy naval vessels and shipping. The courage and devotion to duty displayed during these flights are worthy of commendation."

Widow Is Mother of Siamese Twins

By The Associated Press

PHOENIXVILLE, Pa., May 1.—Siamese twins were born here yesterday to a 21-year-old widow. The children and mother were reported in good condition today.

"They're little beauties," a nurse said. But the attending physician reported they never would walk; that one showed signs of bifurcation that they never could be separated, that if one died, the other would follow within a few hours or possibly minutes.

On September 2 of the twins, Mrs. Mary Sheets, mother-in-law of the little Mrs. William Harold, a war plant worker, was killed in a motorcycle accident two months ago.

The girls weigh 12 pounds, are joined together at the pelvis, have a single alimentary tract, and their inner organs are joined together, terminating in a single foot with only one toe. The other legs, tendons and heads are perfectly formed.

One child is much smaller than the other. It was in the smaller one that bad circulation was detected.

AT BOAT CHRISTENING

Walter W. Johnson, county engineer, of 214 Superior street left Sunday for Boston where Tuesday he will join his son Walter Eugene Johnson, radio technician first class, U. S. Navy and attend the commissioning of a ship at the Navy shipyards. Petty Officer Johnson will be a member of the ship's crew.

BRICKER SPEAKS TONIGHT

By The Associated Press

COLUMBUS, May 1- Gov. John W. Bricker will address the American Mining Congress at Cincinnati tonight. The congress is composed of mine operators, executives and engineers.

APPOINTED DEAN

By The Associated Press

GRANVILLE, O., May 1.—Cyril P. Richards, dean of men at Denison university for the last seven years, has been appointed to the newly created position of dean of the school.

Pimples Disappeared Over Night

Yes, it is true, there is a safe harmless, medicated liquid called Kleerex that dries up pimples over night. Many report that they had a red sore pimply face one night and surprised their friends the next day with a clear complexion. There is no risk. The first application must convince you or you get your money back. Join the happy Kleerex users who are no longer embarrassed with unsightly pimples.

ECKERD'S
110 S. Main St.
Marion's Leading Cut-Rate Drug Store

Johnston NUWAL —the new wallpaper paint

$2.89 Paint Form Per Gallon

Distributors
The VAN ATTA SUPPLY CO.
375-377 WEST CENTER ST.
MARION, OHIO
PHONE 2676

You trust its quality

DRINK Coca-Cola 5¢

On Sale at All Groceries
6 Bottles for 25c
In Handy Home Package

Phone 4133

Schneider Bros.
ROOFING — SPOUTING
SHEET METAL WORK
216 Forest Street.
FURNACES

Keepsake
DIAMOND RINGS

ASHLEY
Matched Set $74.75
Plus Fed. Tax
Engagement Ring $50.00
Plus Fed. Tax
"North Central Ohio's Exclusive Dealer."
LORDS Jewelers
114 S. MAIN STREET

C. WESLEY SECKEL
Republican Candidate for COUNTY COMMISSIONER
Remember....
MAY 9th
PRIMARIES
Your Vote Will Be Appreciated
Paid Advertisement.

LAUNDRY IN JUNGLE. With a gleaming new washing machine as their chief item of equipment, these American soldiers at army headquarters in New Guinea set up, as their sign proclaims, a "Sno-white Laundry — service supreme." From left to right are: Tech. Olaf O. Peterson, Union Mills, Ind.; Pfc. William Grant, Long Island, N. Y., Technician Bernard G. Bourke, Cincinnati, O.; Pfc. Eugenio Benavides, Roma, Tex.; Pfc. Paul Langham, Altoona, Pa., and Sgt. Rupert Altizer, Logan, W. Va. (AP Wirephoto from Signal Corps).

AIR ATTACK ROLES FILLED BY OHIOANS

By The Associated Press

...May 1—Ohio airmen ...ly in the week- ... Europe during ... aerial campaign. ... Spencer, 28, of ... piloted a Flying ... claimed six Nazi ... during Saturday ... over Berlin. ... of the four-engine ... alone claimed a ... German fighters shot ...

... escorted U. S. ... France yesterday ... Nazis and de... five others ... William McDermott ... one plane shot ... airman, while ... McDill of Oxford, ... enemy ship on ... Col. Donald J. ... Fairport Harbor ... ground, ... Augustine of Ham... account of action ... invasion tour over ... "For about five ... 20 ME109's sat ... thousand yards from ... made a big curve ... head-on through the ... ght which had no ... ment. They shot ... and kept going." ... R. Pinnick of Se... ator and gunner, ... 21st mission yester... ... over southern ... last seven trips ... as many days but ... "fly as many ... missions as they ...

MAR-O-DEL COURSE HAS FORMAL OPENING

150 Golfers Active, Many Others Look On.

...weather forced ... the opening of ... course a week ... who were present ... son opening were ... almost perfect ... and a course in ... ening day. About ... use of the course ... said that ap... be some number of ... on hand. No high ... ned in and as at ... club which also ... golfers were ap... ming up" for later ...

... at the Mar-O-Del ... elimination of ... stated by the scarce... called commodity, the ... Minkin, county ... manager of the ... assisted by co... ... Auditor Harry ... Ebling is in ... office at the course.

MacArthur Action No Surprise to Bricker

By The Associated Press

... O., May 1—Gov. ... was not sur... Douglas Mac... to be a candidate ... can nomination for ... honor which Brick...

... all surprised," the ... Saturday. "He is ... great generals of our ... burning zeal to re... ...ppines and lick ...

... all do everything ... to supplement his ... may be able to win ... an early date."

...DS ASSOCIATION

By The Associated Press

...S., O., May 1—Dean ... of Capital university ... president of the Ohio ... Deans of Women, ...

Buy War Bonds

NEWSPAPERARCHIVE®
NEWSPAPERARCHIVE®

OHIO STATE LEAGUE OPENING GAME SET FOR TOMORROW

Marion To Meet Lima on Lincoln Park Diamond.

After seven postponements [illegible] day and [illegible] of the [illegible] umpire will result in [illegible] Marion [illegible] tomorrow night at the [illegible] Ohio State Class D League.

Final arrangements for the [illegible] were made last night at a meeting [illegible] the Marion baseball club [illegible] president, Municipal Judge W. [illegible] Street [illegible] practice covering practically all phases of play was scheduled for Lincoln park today and Manager Gordon Hartley expected to have his starting lineup and regulation [illegible] of 23 players chosen by tonight.

Ceremonies preceding tomorrow night's baseball are set to start at 6 o'clock. They include parades by the Harding High school Red and Black [illegible] the Eagles drum corps, [illegible] of the National Anthem, [illegible] the throwing of the first ball [illegible] the top of the reviewing stand. The game itself is scheduled to get under way at 7:30 [illegible] run, hit, inning, [illegible] business forces a premature ending of action. Receiver for Mayor Dowler will be Harry "Patty" Weller, a member of Marion's unofficial baseball "Hall of Fame."

The interest shown by Marionites in the local Ohio State league team in the last few weeks convinces club directors that a capacity crowd is a certainty for tomorrow night's game. There has been a large advance sale of tickets, approximately 2,500 having been distributed in the last week by high school boys who donated their services to the club. Seating capacity of the Lincoln grandstand is estimated at 1,500. With the addition of bleachers along the first and third base foul lines, a crowd of 2,500 might be accommodated. Tickets, at $1 apiece, will be on sale at Lincoln park at the game tomorrow night.

Other League Games

Sellouts are virtually assured for the other two Ohio State league openers tomorrow night which will pit Zanesville against Newark on the Newark White Field, and Springfield against Middletown at Springfield. These two openers will be played at night, being scheduled to start about 8 o'clock.

Umpires working the Marion-Lima game will be Frank Shubeck of Barberton and C. R. "Pete" Winner of Mansfield. Other umpire assignments for tomorrow night are Chief of Staff Art Meier and John F. Azzalo for the Zanesville-Newark game and Jack Norris and Allen Angelo for the Springfield-Middletown contest.

It is still a matter of speculation as to whether the Lincoln park grandstand will be completely repaired before game time tomorrow night. Several of the seats which have been broken in the last few years were repaired Sunday by members of the Marion Carpenters' Union who volunteered their services. The screen in front of the stand and the press box had not been fixed by yesterday but workmen were expected to erect a new screen today. This screen will completely cover the front of the stand, and the press box and possibly the players' dugouts. It was doubtful if there would be a roof on the stand by tomorrow night.

Work Done on Field

The Lincoln infield and outfield received some more treatment yesterday and today. A roller was to be applied today to smooth out the rough and bumpy inner garden. The outfield has been too muddy to allow any repair work the last few days.

As for the starting lineups tomorrow night, you probably know as well as Marion Manager Hartley. A total of 41 players participated in Sunday's workouts and intrasquad game, making it doubly difficult for Hartley to narrow the field down to 20 successful candidates. An Ohio State league team is permitted to carry a squad of 20 men for the first three weeks of the season but must decrease the number to 15 after that.

New Players Arrive

Hartley is fairly sure of placing on the team most, if not all, of the boys who arrived Saturday and Sunday from the Richmond, Va., team of the Class B Piedmont league and the Hornell, N. Y., club of the Class D Pony circuit. Six of those boys came on option and the rest were released outright by the two minor league teams. Those coming on option from the Richmond team were:

Warren L. Blunt, outfielder, 23 years old. He weighs 165 pounds and bats and throws right handed.

Joe Bellamy, catcher, 19 years old, bats and throws right. He weighs 161 and stands 5 feet seven.

Tom Hensby, left fielder, 22 years old, bats left and throws right handed. He weighs 168, is 5 feet 11.

Shortstop Bob McDonald, 21, of Jacksonville, Fla. He weighs 175, stands 5 feet 11, and tosses and swings from the right side.

Three of these boys, Bellamy, Hensby and McDonald, showed up well in yesterday afternoon's game, both of the plate and in the field. Blunt did not play yesterday because he had no uniform.

From the Hornell team, the three hopefuls:

Bob Thackeray, 20 years old, of Crafton, Pa. He pitched for the season in the Pony league but toward the end of last year developed arm trouble. He pitched the first three innings in yesterday's game. He is the baby among three lefty and righties, 6 feet 6 inches. He weighs 205 pounds. He's a right hander.

Howard Ammerman, pitcher of Richmond, Ind. He is 23, 6 feet 1, weighs 190, and throws and bats right handed.

Ed Rostowski, [illegible] fielder, 23, 5 feet 8½. He's left-handed with potential power and throws right-handed.

Frank Auralone, [illegible] shortstop and second baseman. He is 18, 5 feet [illegible] and weighs [illegible] 155 pounds. He bats and throws right.

Malcolm Gregory, first baseman from Long Beach, Cal. He weighs 170, is built for a first sacker 5 feet 8. Bats and throws right-handed.

Stanley White, outfielder 5 feet 8. Bats and throws right-handed.

George Whidden, third baseman from Titusville, Fla., he is 20, weights 140, and bats and throws righty.

Ronald Lee Bucher who hit a home run in yesterday's game, is a second baseman. He is from Dayton, is 18 and bats right-handed and throws the same way.

Edward Bailey, pitcher from Mt. Pleasant, Pa. He weighs 147, is 5 feet 9, and 21 years old. A right-handed elbower.

More or less "free lance" boys coming in for Saturday and Sunday work outs were:

Milo Walter Fahse, shortstop and second baseman from Watertown, Minn. He weighs 160, hits consistently well as a right hander. A fast reliable fielder. Is a virtual cinch to get a berth on the squad. Last season, he played with Salt Lake City in the Class C Pioneer league.

Gerald Messner, a 20-year-old catcher from Akron. He weighs 185 and bats and throws right-handed.

Pitcher Dick Lydick of Findlay. He's 143, and a right-hander.

Max LeRoche, 21, of Findlay. He's an outfielder, bats and throws right handed. Stands 5 feet 8.

Carl William Hibocher, 17, of Toledo, 5 feet 10, 165 pounds. Right-hander.

Jerry McGrath, 145-pounder, 17 years old and a right-hander.

Paul Hammon of Green Camp. He plays second base, weighs 168.

Dick Crouser, 16, of Lakewood, weighs only 135, bats and throws right.

Carl Woodruff, 16, of Columbus. He weighs 145, bats left, one of the few [illegible] on the squad.

Ray Kohn, [illegible] of the [illegible] Bill Hi[illegible] medy [illegible] He's [illegible] and [illegible]

Bob Schriner [illegible]

Edward Cites [illegible] switches [illegible]

Lima About Ready

Lima Manager "Rank" Manning has his lineup almost set for tomorrow night, except for the catcher and the pitcher. It's expected neither manager will allow his starting moundsman to go the entire route, because insufficient practice may result in sore arms from overwork. The Lima club, a farm of the St. Louis Cardinals, has a wealth of talent including Second Baseman Bob Paige of Detroit who played in the old Ohio State league in 1939 with Lima.

Scoreboard Brought Here

The scoreboard for Marion home games was brought from Findlay to Lincoln Park Sunday afternoon. Four club players aid the hauling work in a truck donated by George Alber, club director. The scoreboard, approximately 16 feet by eight feet, will be placed in left center field. It is not electric.

Ohio State League Opening Summary

Opponents—Marion and Lima teams of the Ohio State league.

When—Tuesday night at 6 o'clock. The game will start about 6:30 after pre-game ceremonies.

Where—Lincoln Park, Marion.

Umpires—Shubeck of Barberton and Winner of Mansfield.

Managers—Gordon Hartley of Marion and "Rank" Manning of Lima.

Tickets—$1 each. May be purchased at the gate.

Other League Games—Zanesville vs. Newark at Newark; Springfield vs. Middletown at Springfield.

Safety Glass—Trimming—
Fenders—Tops — Bodies—
Perfec. Paint Matching
HOUGHTON AUTO BODY SERVICE
E. Mill St. Phone 4121

O. S. League Schedule Revised

[illegible] the 1944 [illegible] Ohio State league [illegible] season [illegible] to the Marion [illegible] Grand [illegible] Tuesday, May 2, to June 30, inclusive.

The [illegible] the new [illegible] released to the Marion club will [illegible] to home games during the [illegible] with [illegible] Zanesville team will play a 130 game schedule, [illegible] 65 contests at home and the same number [illegible] Each club has been scheduled to play nine Sunday games on its home field. Memorial Holiday doubleheader will be on Memorial day, May 29, against [illegible] The Lima team will play host to Marion for an [illegible] double-header.

The league [illegible]

[illegible] July 12 [illegible] July 13.

Following are Marion games [illegible] the league [illegible] schedule.

At Marion—May [illegible] 30, 30, 31; [illegible] 13, 14, [illegible] May 8, 9, [illegible] 20, June 23 [illegible] field—July [illegible] July 5 [illegible] 16 here—May [illegible] 1, July 8, 9, [illegible] 11, 12 [illegible] 25, June 25 [illegible] 24, August [illegible]

[illegible] May 26, 27, 28, June 22, 23 [illegible] 23, 24, 25 [illegible] June 19, 20, 21, July [illegible] August 21, 22, 23, 24. At Lima—May 4, 5, June 12, 13 [illegible] 1, 2, 3, Sept. 2, 3, 4. At Zanesville—May 18, 19, 20, [illegible] July [illegible] 20. At Zanesville—June 1, 2, 3, June 3, 2, 3, August 1, 2, 3, 4.

Where one date appears [illegible] in the schedule, doubleheaders are planned.

Ohio State League Summary

| | | |

BIG CROWDS TURN OUT FOR BASEBALL; 58,068 AT NEW YORK

Definitely Shows Desire for Wartime Games; WPB May Help.

By The Associated Press

[illegible] reports that the baseball in this [illegible] were dissipated by an outpouring [illegible] 398,943 fans for [illegible] doubleheaders [illegible] Philadelphia, Cincinnati, Detroit, Washington and Chicago. These [illegible] include thousands [illegible] who were admitted.

[illegible] pastime was given [illegible] by George [illegible] chief of the war [illegible] recreation division [illegible] in Washington. WPB may release [illegible] the erection of [illegible] parks not now [illegible]

Biggest Crowd

[illegible] Sunday turnout [illegible] Grounds in New [illegible] 58,3 -including 52,- [illegible] the Giants and [illegible] split a bizarre [illegible] thousands were turned away with the [illegible] as Phil Weintraub [illegible] seven runs and Ernie [illegible]. The Dodgers [illegible] the nightcap, 5-4. [illegible] the Giants was [illegible] by a thrown pop [illegible] games, but was [illegible] although he [illegible] of the second game. [illegible] Brooklyn, manager [illegible] ejected in the sixth [illegible] the opener. The St. [illegible] kept on top of the [illegible] by sweeping a [illegible] from the tailend [illegible] and 7 to 5. Southpaw [illegible] won his third [illegible] in the opener. Stan [illegible] three-run homer won [illegible]. The double setback [illegible] Cubs' losing streak [illegible] Durham and Hank

Good Work Shoes
For Men
$3.95 TO $4.95

Leather or Cord Soles
THE SHOE MARKET
Next to Schaffner's.

Now showing replaced and increased stock of
TOOLS
Including:
HAMMERS
HATCHETS
WRENCHES
AUGERS
SAWS, ETC.
ALSO
TOOL BOXES
in choice of sizes and materials.
TURNER HARDWARE
113 E. Center St. Phone 3203

LIKE FATHER?

Robert Tyre Jones III, above, son of golfdom's immortal Bobby Jones, only winner of the American and British open and amateur titles in one year, shows the driving style his father taught him. He is 17 years old and a student at Baylor school for boys in Chattanooga, Tenn. Young Jones already is scoring in the high 70's.

Borowy hurled the New York Yankees to a double victory over Washington, 2 to 1 and 3 to 2, before 31,057. The St. Louis Browns stayed in first place by splitting with the Chicago White Sox, losing the opener 6 to 5 but taking the afterpiece 5 to 4.

Tribe Splits Two

Cleveland and Detroit split their bargain encounter before 38,940 — second largest crowd of the day — at Detroit. The Indians took the opener, 2 to 1, and the Tigers the nightcap, 4 to 2.

The Phillies went 14 innings to beat the Boston Braves, 2 to 1, in the first game of a twin bill before 30,382 at Philadelphia, but had to be content with a nine inning 2-2 tie in the second game when Butch Nieman socked a ninth-inning homer. Jim Tobin hurled one hitless inning to stretch his streak to 13 consecutive hitless frames.

Pittsburgh and Cincinnati also split a twin bill as did the Philadelphia Athletics and Boston Red Sox. Pittsburgh won the first game, 7-1, while the Reds took the nightcap, 4 to 1, behind Bucky Walters' three-hitter. Bob Johnson's homer gave the Red Sox a 3 to 2 triumph over the A's in the first game. The Mackmen snapped back to take the afterpiece, 3 to 1.

YESTERDAY'S STARS

By The Associated Press

Don Savage and Bud Metheny, Yankees—Savage drove in both runs in opener with single; Metheny made three hits and scored two runs in the nightcap as New York beat Washington twice.

Lou Boudreau, Indians, and Chuck Hostetler, Tigers—Boudreau made three hits, scored winning run and figured in three of team's four double plays in first; Hostetler's two-run single won second game.

Leffty Schulz, White Sox and Tom Cutteridge, Browns—Schulz hit double in tenth of opener to drive in winning run; Cutteridge drove in winning runs in second with double.

Bob Johnson, Red Sox and Lum Harris, Athletics—Johnson hit first homer of season to win first; Harris held Red Sox to nine scattered hits in nightcap to gain even split.

Phil Weintraub, Giants, and Howard Schultz, Dodgers—Weintraub drove in 11 runs with homer, triple and two doubles in first game; Schultz batted in three hits in final to give Brooks even split.

Nick Strincevich, Pirates, and Bucky Walters, Reds—Strincevich held hitters to six hits to win opener; Walters hurled his second three-hitter to gain even split for Reds.

Max Lanier and Stan Musial, Cardinals—Lanier hurled second shutout of season in first game; Musial hit homer with two on to give Redbirds double victory over Cubs.

Chet Covington, Phillies, and Elmer Nieman, Braves—Covington pitched three scoreless innings in relief to win 14-inning opener; Nieman hit homer in ninth to enable Braves to tie second game called because of curfew.

BOWLING RESULTS

National City Bank Team Moves Step Nearer Top in Commercial League.

National City Bank moved a game closer to first place in the Commercial bowling league as it was triumphant in two games of its three-line match with Boyd-Uncapher at the Palace Recreation Center Friday night. Omar Bakery now leads the bankers by a game after absorbing defeat twice at the hands of the third spot Alloy Cast Steel quintet. Schaffner-Denzer was shut out by the Ken Albert squad at the Marion Recreation Friday night but still maintained its hold on first position by a three-game margin.

Bill Barber toppled a 601 series and 218 to lead individual scoring in the City Circuit. Oberlander had a 589 series and Al Shull, Palace Recreation manager, a 234 game to share laurels in the Commercial league. Other 200-or-above scores in the City league were Barber 203, Hamilton 207, Babcock 201, Wolbert 200, Hinze 200, and R. Putman 200. Other high games in the Commercial circuit were Layman 201, Tanner 202, Ford 222, Hanovich 223, Shull 234, Winchell 210, Oberlander 213 and 216, and Hoffman 213.

Standings and individual three-game-series totals in the two Friday night leagues follow:

COMMERCIAL LEAGUE

	W.	L.	Pct.
Omar Bakery	47	37	.560
National City Bank	46	38	.548
Alloy Cast Steel	45	39	.536
Metal Supply	44	40	.524
Mt. Gilead	42	42	.500
Coca-Cola	41	43	.488
Hinze	40	44	.476
Beard-Uncapher	39	45	.464
Marion Rapid Transit	42	51	.452
Marion Metal Products	38	48	.442
Paul Lawther Motors	38	55	.408
Army Air Forces	20	58	.256

COMMERCIAL LEAGUE

Army Air Corps—Shull 589, Blackburn 450, Shockley 456, Cox 458, Winchell 476, Hinze 451, total 2410; Mt. Gilead—Harris 453, Loren 479, Paine 426, Garver 455, Messenger 562, total 2375.

• • •

National City Bank—Oberlander 589, White 429, Bixler 425, Schmidt 449, Anderson 501, total 2493; Boyd-Uncapher—Feller 536, Dehart 436, Hammel 459, Herriot 423, Hoffman 570, Hiler 14, total 2612.

• • •

Paul Lawther—Fields 512, Gallagher 493, Lawther 426, Fisher 529, Richey 465, Harp 465, total 2320; Hires—Brown 478, Hoffman 568, Dalton 477, Ware 456, Hannon 574, total 2513.

• • •

Omar Bakery—Myer 475, Robinson 422, McDonald 546, Ford 527, Phillians 456, Harp 3, total 2260; Alloy—Penny 478, Cherry 442, Moon 470, Welch 515, Fields 496, total 2541.

• • •

Marion Metal Products—Putney 519, Murray 459, Eich 535, Jordan 462, Layman 575, Hiler 106, total 2256.

Marion Rapid Transit—Caprino 472, Mayberry 442, Thompson 456, Mapp 510, Tanner 541, total 2371.

• • •

Metal Supply—Moore 510, Mahaffey 511, Gibb 425, Morral 486, Barrett 424, total 2256.

Coca-Cola—Mitchell 457, Elliot 560, Elliot 580, Irwin 455, Thibaut 494, Hiler 10, total 2501.

CITY LEAGUE

	W.	L.	Pct.
Schaffner-Denzer	57	31	.674
Marion Recreation	47	40	.542
C. & O. R. R.	44	42	.512
Ken Alberts	40	47	.460
General Excavator	39	48	.455
A. Bianchi	38	49	.436

CITY LEAGUE

C. & O. R. R.—Wolbert 558, Brown 559, Wolfe 456, Kitts 551, Graber 442, Hdcp. 186, total 2165.

Marion Recreation—Putman 605, Tarr 569, Cheney 422, Hinze 495, Babcock 521, total 2616.

• • •

General Excavator—Barber 581, Leffler 490, Eaton 457, Bunnett 475, Hecker 487, total 2511.

A. Bianchi—Cochran 445, Bland 575, Holt 421, Peoples 450, Klotz 470, Hdcp. 117, total 2517.

• • •

Schaffner-Denzer—Hamilton 566, Dixon 455, Lemavitt 404, Montroy 165, Chapman 455, total 2106.

Ken Alberts—Albert 461, Adams 452, Harvey 536, Davis 441, Rupp 586, Hdcp. 270, total 2529.

TRIBE WINS, LOSES

(First Game)

Cleveland	B	H	O	A	Detroit	B	H	O	A
Peters,2b	4	1	4	4	Hoover,ss	3	1	0	4
Boone,lb	4	2	11	1	Mayo,2b	3	2	4	5
Cullenbine,rf	3	2	1	0	Heft,2b	0	0	0	0
Heath,lf	4	2	1	0	Cramer,cf	1	0	0	0
Keltner,3	4	0	0	1	Hoover,rf	2	0	0	0
Boudreau,ss	4	1	2	5	York,1b	3	2	12	0
Seerey,cf	3	1	1	0	Higgins,3	4	1	3	2
Sullivan,c	1	0	6	0	Outlaw,lf	3	1	0	0
Ken'dy,p	4	0	1	0	Tiff'ck,rf-cf	4	1	2	0
Heving,p	0	0	0	0	Riddle,c	3	0	2	1
Kliem'k,p	0	0	0	0	Overm're,p	1	0	1	2
Totals	33	10	27	15	Totals	29	7	27	15

Cleveland	000	000	110—2
Detroit	000	010	000—1

Error—Boudreau. Runs batted in—Cullenbine, Seerey, Mayo, Two-base hits—Boudreau, Boone, Cullenbine, Seerey, Outlaw. Sacrifice—Ross. Double plays—Boudreau to Peters to Boone; Keltner to Peters to Boone; Heath to Boudreau to Sullivan to Peters; Kliem'k to Boudreau to Mayo to Richards; Higgins to Mayo to York. Left on bases—Cleveland 10; Detroit 6. Base on balls—Off Kennedy, 2; off Heving, 1; off Overmire, 4. Struck out—By Kennedy, 6; by Overmire, 2. Hits—Off Kennedy 7 in 7 1-3 innings; off Heving, 1 in 1; off Kliem'k, 0 in 2-3. Passed balls—Sullivan, 2. Winning pitcher—Kennedy. Umpires—Grieve, Rommel and Weafer. Time—1:54.

(Second Game)

Cleveland	B	H	O	A	Detroit	B	H	O	A
Peters,2-s	5	2	1	2	Hoover,s	3	0	2	5
Boone,lb	4	0	8	1	Borom,2	3	1	2	5
Culbine,rf	4	0	5	0	Felt'ck,cf	4	2	1	0
Heath,lf	4	2	3	0	York,1b	4	2	12	2
Keltner,3	4	2	1	1	Higgins,3	4	2	2	0
Edwards,s	3	0	2	2	Outlaw,lf	3	0	2	0
Grant,2b	2	0	2	3	Ross,rf	4	1	3	0
Seerey,cf	2	1	1	0	Swift,c	2	1	2	2
Sueco,c	1	0	4	0	Metro	0	0	0	0
aHockett	1	0	0	0	Rhodes,c	1	0	0	0
McFeeley	0	0	0	0	Gorsica,p	3	1	2	5
Rnoldz,p	2	0	1	1					
N'mick,p	0	0	0	0					
bO'Dea	1	0	0	0					
Kl'man,p	0	0	0	0					
Totals	31	7	24	9	Totals	29	9	27	15

aBatted for Sueco in eighth.
bBatted for Naymick in eighth.
cRan for Swift in seventh.

Cleveland	000	010	100—2
Detroit	100	100	20x—4

Errors—Borom and Gorsica. Runs batted in—Boudreau, Keltner, York, Ross, Hostetler, 2. Two-base hits—Peters, York, Gorsica. Three-base hit—Heath. Home runs—Ross, Keltner. Sacrifices—Sueco, Borom. Double plays—Grant to Peters to Boone; Gorsica to Hoover to York. Left on bases—Cleveland, 4; Detroit, 7. Bases on balls—Off Reynolds, 1, off Klieman, 1; off Gorsica, 3. Struck out—By Reynolds, 4; by Gorsica, 2. Hits—Off Reynolds, 3 in 6 2-3 innings; off Naymick, none in 1-3; off Klieman, none in 1. Losing pitcher—Reynolds. Umpires — Rommel, Weafer and Grieve. Time—1:56. Attendance—35,910.

SCOREBOARD

AMERICAN LEAGUE

Club	G.	W.	L.	Pct.
St. Louis	12	10	2	.833
Philadelphia	9	8	1	.889
New York	8	7	1	.875
Boston	10	5	5	.500
Cleveland	10	4	6	.400
Washington	8	3	5	.375
Detroit	11	4	7	.364
Chicago	9	5	6	.455

Yesterday's Results

Cleveland 2-0, Detroit 1-4.
New York 2-3, Washington 1-2.
Boston 3-1, Philadelphia 2-2, (14 innings).
Chicago 5-4, St. Louis 5-5 (11 innings).

Today's Games

Chicago at Cleveland (League Park).
Washington at Boston, only games scheduled.

Tomorrow's Games

Chicago at Cleveland (League Park).
Detroit at St. Louis.
New York at Philadelphia.
Washington at Boston.

NATIONAL LEAGUE

Club	G.	W.	L.	Pct.
St. Louis	11	9	2	.818
New York	10	7	3	.700
Cincinnati	11	7	4	.636
Philadelphia	10	5	4	.556
Brooklyn	11	5	6	.455
Pittsburgh	9	3	5	.375
Boston	11	3	7	.273
Chicago	10	1	9	.100

Yesterday's Results

Pittsburgh 7-1, Cincinnati 1-4.
St. Louis 2-2, Chicago 0-5.
Philadelphia 2-2, Boston 1-2 (first game 14 innings, second called end darkness, Sunday law).
New York 2-6, Brooklyn 0-3 (second game called end seventh darkness).

Today's Games

No games scheduled.

Tomorrow's Games

Boston at Brooklyn.
Philadelphia at New York.
St. Louis at Pittsburgh.
Only games scheduled.

AMERICAN ASSOCIATION

Club	W.	L.	Pct.
Milwaukee	7	1	.875
Columbus	5	2	.714
Toledo	5	3	.625
Kansas City	4	4	.500
Minneapolis	3	5	.375
Louisville	3	5	.375
Indianapolis	3	5	.250
St. Paul	1	4	.200

Yesterday's Results

Columbus 8-11, Indianapolis 7-6.
Louisville 6-2, Toledo 4-6.
Kansas City at St. Paul, postponed, rain.
Milwaukee at Minneapolis, postponed, rain.

REDS DIVIDE PAIR

Pittsburgh	B	H	O	A	Cincinnati	B	H	O	A
Barrett,cf	5	1	2	0	Criscola,r	4	1	3	0
Handley,2	5	3	4	3	Williams,2	4	1	0	2
Russell,lf	5	1	1	0	Cr'tree,cf	4	0	0	0
Elliott,3	5	1	1	1	McCk'k,l	3	1	12	0
Gustines,s	4	0	2	6	Tipton,lf	4	1	5	0
Dahlgren,1	5	0	16	0	Fausett,3	4	0	2	3
D'Maggio,cf	5	1	1	0	Mallory,s	3	1	1	5
Lopez,c	5	1	0	1	Mueller,c	2	1	3	0
Strincv'ch,p	2	0	0	0	Riddle,c	1	0	0	0
					Riddle,p	2	0	0	3
					Malloy,p	0	0	0	0
					*Marshall	1	0	0	0
					Shoun,p	0	0	0	0
Totals	45	10	27	12	Totals	32	6	27	15

*Batted for Malloy in eighth.

Pittsburgh	002	101	102—4
Cincinnati	000	000	010—1

Runs—Barrett, Handley, Elliott, D'Maggio 2, Lopez 2, Miller. Error—Russell. Runs batted in—Barrett 2, Handley, Russell, Gustine, Dahlgren, Lopez, Criscola. Two-base hits—Handley, Gustine, D'Maggio, Lopez, Criscola. Sacrifice—Strincevich. Double plays—Handley, Gustine and Dahlgren 2; Fausett and McCormick. Left on bases—Pittsburgh, 5, Cincinnati 5. Bases on balls—Strincevich 1, Riddle 1, Malloy 1, Shoun 2. Struck out—Riddle 1. Hits—Riddle, 8 in 7; Malloy, none in 1; Shoun, 2 in 1. Winner—Strincevich. Loser—Riddle. Time—1:45.

(Second Game)

Pittsburgh	B	H	O	A	Cincinnati	B	H	O	A
Barrett,cf	4	2	2	0	Clay,cf	4	0	1	0
Handley,2	4	0	3	2	Williams,2	4	1	0	5
Russell,lf	4	0	1	0	Criscola,r	3	2	3	0
Elliott,3	2	0	0	3	McCk'k,l	4	1	10	1
Gustines,s	3	0	0	2	Tipton,lf	4	1	2	0
D'Maggio,cf	3	0	1	0	Fausett,3	3	0	0	0
D'Mag'o,cf	2	0	1	0	Miller,c	4	0	2	4
Camelli,c	2	0	2	0	Mueller,c	4	2	5	0
*Rubeling	1	0	0	0	Walters,p	3	2	0	1
Davise	0	0	0	0					
Bessigno,p	2	1	1	0					
Totals	29	3	24	7	Totals	33	9	27	11

*Batted for Camelli in eighth.

Pittsburgh	000	001	000—1
Cincinnati	000	100	21x—4

Runs—Bessigno, Criscola, Tipton, Mueller, Walters. Errors—Elliott, McCormick. Runs batted in—Handley, Williams, McCormick, Tipton. Two-base hits—McCormick, Mueller. Three-base hit—Criscola. Home run—Tipton. Double plays—Williams, Miller and McCormick; McCormick, Miller and McCormick. Left on bases—Pittsburgh 2, Cincinnati 5. Bases on balls—Bessigno 3, Walters 1. Struck out—Bessigno 2, Walters 6. Time—1:55.

Important Pass Lost by Chinese

By The Associated Press

CHUNKING, May 1—Chinese field reports admitted today the fall of historic Hulao pass, ancient battleground guarding the way to Loyand in Honan province. This is a distinct blow to the Chinese.

An eight-day battle preceded loss of the pass, a small piece of flatland backed by steep mountains on three sides. It fronts the Yellow river north of the Lunghai railway, from which the Chinese had removed the tracks.

The invaders were reported to have begun an immediate fortification of the pass, rushing preparations for a possible drive on Loyang.

DRUMM'S
Gone "Hog Wild—"
Sell Your Car to DRUMM in Marion—You'll Get A Fair Deal!
HE'LL BUY YOUR CAR!
All kinds—colors—types—all you have to do is drive in
Offer Him Your Car and See!
DRUMM AUTO SALES
241 N. Main St. Marion, Ohio. Phone 2079.
Phone In—Write In—Drive In.
Open Evenings

New Seasons — New Problems — New Business Conditions
This bank is prepared all times to be helpful.
The
Marion County Bank
Member Federal Deposit Insurance Corporation

SKATING TONIGHT
And Every Night Except TUESDAYS 8 to 11
TONIGHT PAL NIGHT
Two Skaters Admitted for the Price of One
Will Pay Cash for SHOESKATES
Skate Cases, Assorted Colors, For Sale
HY-WAY ROLLARENA
Bertha Major, Mgr. Phone 2012-9822.

ICKES ANSWERED BY GOV. BRICKER

Says New Deal Still Don't Understand Japs.

By The Associated Press

COLUMBUS, O., May 1—Gov. John W. Bricker asserted today the New Deal does not "understand the Japanese now anymore than in pre-Pearl Harbor days."

He replied to a statement by Interior Secretary Ickes Thursday accusing Bricker, Mayor Fiorella H. La Guardia of New York and Gov. Walter E. Edge of New Jersey of "racial discrimination" on the question of resettlement of Japanese-Americans.

"Mr. Ickes," Bricker said, "cannot by his personal abuse divert attention of the country from the poor handling of the Japanese situation before Pearl Harbor and handling the Japanese situation since that time. He evidently does not appreciate that we are at war with Japan and he expressed the typical New Deal philosophy that the local communities and the state should be ridden down regardless of their opinions by a bureaucratic Washington."

Ickes in a statement upholding policies of the war relocation authority which recently was made a part of his department, accused Bricker "not only of prejudice but of disregard of the facts" in a Los Angeles address. He quoted Bricker as saying that after the war each west coast community should determine for itself whether people of Japanese ancestry should be permitted to return to former homes, and of charging the WRA with releasing disloyal persons.

"The New Dealers," Bricker said in a statement, "do not understand the Japanese now any more than in pre-Pearl Harbor days when they tried a program of appeasement to handle the Japanese situation. They permitted the Japanese to fortify the mandated islands in violation of treaties and failed to take notice of Japanese planes which led to the disgraceful attack on Pearl Harbor, and took no steps to protect ourselves."

COURT KILLS TAX ON FEDERAL PROPERTY

By The Associated Press

WASHINGTON, May 1—The supreme court today struck down, 7-2, an effort by a county to impose a tax on machinery placed by the federal government in a plant making large field guns for the Army.

The justice department said the question of state and local taxation involved in the case from Allegheny county, Pa., affected billions of dollars worth of war production machinery, equipment and buildings scattered throughout the country.

Justice Jackson delivered the majority opinion. Justices Roberts and Frankfurter dissented.

The majority held that the tax law of Pennsylvania "as interpreted and applied in this case violates the federal Constitution insofar as it purports to authorize taxation of the property interests of the United States in the machinery in the plant, or to use that interest to tax or to enhance the tax upon the government's bailee."

In his dissent, Frankfurter commented that "on the record before us, Pennsylvania has not challenged the implied immunity of the federal government from taxation nor has she sought to tax that which congress has said should be free from taxation."

The Mesta Machine company, Homestead, Pa., joined in the department's appeal against action by Allegheny county in imposing a real estate tax of $5,137 on machinery in the company's plant which was assessed by the county at $618,000.

The government claimed full ownership of the machinery and said it was leased to Mesta for $1 a year while it was being used to make guns. The Pennsylvania supreme court upheld the tax, finding it was not levied against the government but an independent contractor.

In its fight against the tax, the justice department contended federal government property is constitutionally immune from state and local taxation. A provision in the war department's contract with Mesta, the department said, would require reimbursement of the $5,713 to Mesta, with the result that "if the tax is valid, it will be the government which is out of pocket."

Fine Arts Day Wednesday

Program of Music, Hostesses in Colorful Costumes Await Visitors at Annual Exhibits.

The rhythmic meter of South American music will be heard in the fiesta room where tea will be served throughout the afternoon and evening for the annual community fine arts day observance, Wednesday at Hotel Harding. As in former years, the day will be sponsored by the Marion County Federation of Women's Clubs of which Mrs. Carl W. Sawyer is president.

Exhibits will be open at 2 o'clock in the afternoon and the program is scheduled for 2:30. Surprises are awaiting the guests throughout the afternoon and evening, Miss Mabel Wheatley, general chairman announces. The evening program is scheduled for 8 o'clock. Programs will be in the ballroom and tea served in the fiesta room in the presidential suite following both the afternoon and evening events.

Serving with Miss Wheatley, social chairman, is the following general social committee: Mrs. J. D. Williamson, Mrs. Harry J. Merchant, Mrs. Charles Clunk, Mrs. Gladys Arter and Mrs. Joseph Petrich assisted by the social chairmen of the various clubs.

Hostesses, in colorful costumes consisting of swirling skirts, peasant hats, and scarfs typical of the various South American countries, will serve the guests throughout the afternoon and evening. They are: Mrs. Jack Smyth, Mrs. Ted Witter, Mrs. J. K. Rutherford, Advance; Mrs. O. J. Ricker, Mrs. H. R. Brown, Mrs. R. Malo, Allrutsau; Miss Elizabeth Conley, Mrs. George Planck, Miss Ann Kennedy, art; Mrs. Adam Eisenman, Mrs. Robert Byrd, Athenaeum; Mrs. Francis Blake, Miss Jean Purdy, Child Conservation League; Miss Betty Freed, Miss Gertrude Hamburg, Miss Ruth Kleinmaier, Council of Jewish Women; Mrs. Bonnie Cheney, Mrs. Gladys Arter, Mrs. W. E. Gildersleeve, Mrs. Albert C. May, Clionian; Mrs. R. A. Anderson, Miss Jeanne Lewis, Miss Norma Wertz, Current Topic; Mrs. Roland Leeper, Mrs. E. M. Isler, Mrs. D. R. Stribley, Mrs. F. E. Flockencier, Delphian; Miss Eleanor Brown, Mrs. W. D. Stanbro, El Dorado; Mrs. James Wooley, Mrs. John Morgan, Fortnightly Study; Mrs. Richard Jennings, Mrs. Walter D. Moore, Lecture-Recital; Mrs. William Guthery, Le Mercure; Mrs. Robert Hushong, Mrs. Margaret Perrison, Literary Arts; Mrs. Harold Runkle, Miss Irene Huhn, Literature Study; Miss Marie Wilson, Miss Rita Van Meter, Quest; Mrs. Lowell Williams, Mrs. William Kimball, Research; Mrs. A. G. Birch, Mrs. George Smith, Mrs. Rex Kilbourn, Round Table; Mrs. Blanche Lauer, Mrs. Paul Smith, Miss Dorothy Hedges, Miss Margaret Toms, Searchlight Literary; Mrs. Homer Huffman, Mrs. Homer Cole, Soresis; Mrs. Harry Stock, Mrs. Frank Fields, Three Arts; Mrs. Kelly Vance, Mrs. Edward Huber, Tuesday Study; Mrs. Joseph Halberstein, Mrs. Joseph Hamilton, Woman's Century; Mrs. John Bartram, Mrs. Mary Guthery, Woman's; Mrs. James Hitzler, Seventh District Nurses.

Tickets for the event may be obtained from the club members, at Heuney & Cooper's drug store or at the hotel on the day of the party.

Reception Opens Country Club House for New Season

Formal opening of the season for members of the Marion Country club was held Sunday with a reception at the club house for members and their families. The official opening of the golf course itself is not scheduled until Wednesday although many players took advantage of the ideal weather to get a little practice before the season starts officially. A stag supper will feature the opening Wednesday.

The reception Sunday heralded a series of social activities planned for members and their families throughout the season. Light refreshments were served to approximately 175 guests. Presiding at the table were Mrs. F. S. McNeal, Mrs. Frank Foster, Mrs. W. A. Dennis, Mrs. Carl Danner, Mrs. Harry L. Dowler, Mrs. Walter Grunenlatt, Mrs. E. G. Seifert, Mrs. Harold Grigsby and Mrs. R. T. Lewis.

Spring flowers decorated the club house for the event and an arrangement of magnolias with lighted tapers centering the table completed decorations. Miss Virginia Grover presented a program of piano music.

Mrs. Dixie Elchman, new manager of the club, was on hand to assist with the reception. Ben Miller will act as pro this season.

Plans have been announced for a golfers' breakfast to be served between 8 and 9:30 Sunday morning.

The Amazon river is 3,000 miles long.

They Knew How to Laugh and Love and Face High Adventure Together!
Another Hit by M-G-M
SPENCER TRACY · IRENE DUNNE
A grand guy! A swell girl!
IN VICTOR FLEMING'S STARRING PRODUCTION

A GUY NAMED JOE
VAN JOHNSON
WARD BOND
JAMES GLEASON
LIONEL BARRYMORE
BARRY NELSON
ESTHER WILLIAMS
Feature at 12:20
2:40-5:00-7:20
and 9:40
Adm. 14c 44c 55c
Today thru Wed Palace

WINNER OF 5 ACADEMY AWARDS

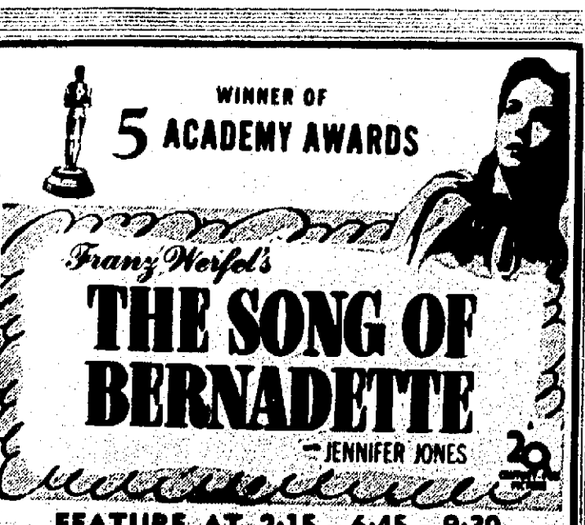

Franz Werfel's
THE SONG OF BERNADETTE
— JENNIFER JONES
Extraordinary
FEATURE AT 2:15 – 6:45 – 9:30
Special Prices For This Special Engagement

MATINEE		EVENING	
Adults	80c	Adults	$1.10
Service Men	55c	Service Men	80c
Children	40c	Children	55c

INCLUDING FEDERAL AND STATE TAX
NOW PLAYING THRU THURSDAY
OHIO THEATRE

CONTINUOUS SHOWS
State
Adults 25c Children 12c
LAST DAY
"Isle Of Forgotten Sins"
ALSO
"Submarine Base"
Tuesday and Wed.
JON HALL
MARIA MONTEZ
SABU in
"White Savage"
ALSO
Evelyn Ankers
IN
"All By Myself"

Buy War Bonds

FIRE HITS LUMBER PILE AT GALION

Special to The Star

GALION, May 1—A fire that was confined to a pile of new lumber at the Perfection Steel Body company plant, here, Sunday afternoon, caused damage amounting to several hundred dollars.

Fire Chief H. F. Kile said men were burning rubbish near the lumber and, with the wind in the right direction, sparks were carried over to the pile of lumber in the factory yard. The fire department answered the call at 1:30 p. m.

Last July 4, a destructive fire at the plant levelled a new addition, causing damage of more than $50,000. Harry Cobey is president of the company.

Mrs. David Bower Of Upper Sandusky Dies

Special to The Star

UPPER SANDUSKY, O., May 1—Funeral services for Mrs. David Bower, 71, who died Saturday at her home were held at 2 p. m. today at the home and at 2:30 at the John Stewart Methodist church with Rev. Ray M. Dibble officiating. Burial in Oak Hill cemetery south of Upper Sandusky.

GALION—Mr. and Mrs. Amity Baker of Galion are the parents of a son, born Saturday night, at Galion City hospital.

Last Times TODAY Joe E. Brown
"Casanova in Burlesque"
and
"Henry Aldrich Boy Scout"
Marion
Tues - Wed
The triumph of stage, novel, radio and Radbook now comes to the screen!

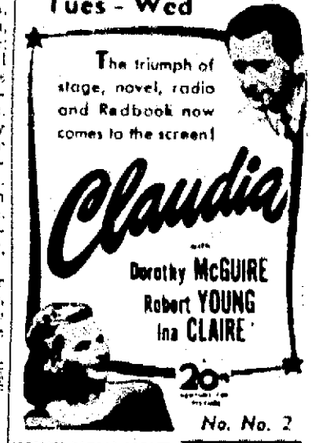

Claudia
with
Dorothy McGUIRE
Robert YOUNG
Ina CLAIRE
20th
No. No. 2
SCHLEP'S NEWEST SCREWY SLEUTH TRACKS DOWN A HOWLITE BUNDLE OF DYNAMITE!
GIRL IN THE CASE
EDMUND LOWE

So BIG and so HAPPY!
WARNER BROS. THE ADVENTURES OF MARK TWAIN
FREDRIC MARCH · ALEXIS SMITH
with
DONALD CRISP · ALAN HALE
7 BIG DAYS
STARTING
FRIDAY
OHIO THEATER

NEWSPAPERARCHIVE®
NEWSPAPERARCHIVE®

WANT ADS
The Marion Star

DIAL 2314

LOCAL WANT AD RATES

	1 Time	2 Times	3 Times
Three lines	51c	60c	69c
Each extra line	17c	20c	23c
Minimum charge three lines.			
Ads not ordered for consecutive insertions will be charged at the one time rate each time.			
In figuring ads allow five average words to line.			
Charged ads in Marion and suburban routes only will be received by telephone.			
Ads ordered for three or six days and stopped before expiration will only be charged for the number of times the ad appeared and adjustment made at the rate earned.			
Errors in want ads will be rectified only if reported promptly before the second insertion.			
The publisher reserves the right to edit or reject any ads deemed objectionable.			

Closing time for transient classified advertisements is 9:30 a. m. the day of publication.

1—ANNOUNCEMENTS

2—LODGE NOTICES

Moose Members

Election of Officers
Be Sure To Attend
Meeting Monday Night

3—SPECIAL NOTICES

GET your laundry in hands behind the March to Berlin.
MARION WINDOW CLEANERS

4—PLACES TO GO

Eldora on Dancing
AT ELDORA
Cardinal Highway — 2 miles west
Dancing Every Saturday Night
FROM 10 SOON TO 5 A. M.
DARUE Coffee Shop — Labor 0

Open 10 a.m. to 12 midnight
daily except Sunday
WHITE SWAN TAVERN

RIDE AT THE
IDLE HOUR STABLES
"The Home of the Six Horse Hitch"
Dial 52841.

5—Travel and Transportation

Ride the Buses
20 Tickets $1
Save Time and Money

5151	— For —	— Safety	
Dial	— Good —	— Cab	
6161	— Cabs —	— Taxis	

6—LOST AND FOUND

LOST—April 7, lady's brown cloth glove for right hand. Dial 3085.

LOST—Lady's silver pin with brilliants. Between Davids St. and Edison Jr. High. Valued as keepsake. 647 Davids. Dial 4868.

LOST—Two ration books No. 0. Wilbur and Helen Whiteman. 559 Olney.

LOST—Sunday at Lincoln Park, yellow gold friendship ring, maple design. The name "Elva 1944" inscribed in center of ring. Dial 52642. Reward.

LOST—Brown leather billfold, contains papers valuable to owner only, and sum of money. Billfold valued as keepsake. Reward. 241 N. Seffner. Dial 6495.

LOST—No. 1 ration book. John H. Bain, 132 Baker. Dial 1052.

LOST—Two "A" gasoline books, one "C" one "B" and one "B" Hobart Lepard, Prospect, O., R. 2.

LOST—Ration Book No. 3. Lois Jeffers. Marion, Rt. 2.

LOST—Somewhere in the vicinity of Davids St., small black Cocker spaniel. Answers to name of "Inky." Children pet. Dial 6639 or 421 Davids St. Reward.

LOST—Man's black leather billfold, containing important papers and more than $20 in cash, "C" and "A" gasoline books, Stanton Conover, Nevada, O. Reward. Call care Permanente Metal Corp., Iaco Unit 4, Ordnance Plant.

LOST—Thursday, between Owens Cafe and Marion Steam Shovel, sporting, between 12:00 and 1:00 p. m. brown leather billfold containing sum of money and valuable papers. Phone 42F21 Prospect, O. Reward.

LOST or stolen power lawn mower from Pleasant Hill cemetery tool house. $50 reward for information leading to recovery. Dial 52567.

LOST or Strayed—Brown and white female Boston Bull dog. Answers to the name of "Troubles", without harness or collar on. Small patch of hair off of back. Anyone knowing of her whereabouts, Dial 4501. Reward.

7—HELP WANTED

8—MALE

Wanted Good Bar Tender
good pay for right fellow
Reference. Box 20, The Star.

Reliable and draft exempt man for shipping department. Must be steady worker. Must comply with WMC regulations.
GENERAL EXCAVATOR CO.

WANTED—A single man to work on farm by month. Board and room furnished. Box 25, care of Star.

SALARIED Salesman — Nationally advertised Mutual Fire and Casualty Insurance company needs men for Marion to look after territory already established. You have seen our ads in "Time" Magazine. Insurance experience not necessary. We will give home office training and personal supervision. Age 28-45. Permanent job Now and After war for right man. Salary plus commission. This is Not a collection job—it is a sales and service job. Write Box 69, Marion Star, giving age, experience, education, etc. Confidential personal interview will be arranged.

WANTED—Boys for pleasant part time work as ushers at the Palace and Marion theaters. Must be 16 years of age.
Apply at Palace Theater.

Wanted
Truck Drivers
Steady Employment
Good Wages
Apply in Person
Baldauf & Schlientz
159 N. Greenwood.

WANTED
Truck Drivers
for
Ice Deliveries
Apply at
City Ice & Fuel Co.
173 Oak St.

MEN
NEEDED
for essential
War Work
Skilled or
Unskilled
By a Permanent
Marion Industry
Must comply with
WMC Regulations
Huber Mfg. Co.
N. Greenwood. Marion, O.

7—HELP WANTED

8—MALE

WANTED
FREIGHT HANDLERS
Full or part time
Commercial Motor
Freight, Inc.
152 Oak St.

TIRE AND ACCESSORY
MANAGER WANTED
Sears, Roebuck and Co.

DRAFTSMAN
Wanted

WANTED CAR WASHER
McFARREN MOTOR CO.
202 W. Center

Wanted
Railroad Clerk
Experienced Preferred
apply at
C. and O.
Freight Office
W. Center St.

Linoleum Layer
Experienced. Steady work. Good salary.
SCHAFFNER'S
S. Main St.

Boys' Wanted
Morning and Evening Routes
MARION NEWS AGENCY
124 Court St.

Foreman
Thoroughly experienced in sewing room and capable of handling 100 power sewing machine operators. A real opportunity for post-war connection. Now producing 100% war work. Good salary and contract. Write giving experience, age and salary expected.
Industrial Canvas Products, Inc.
15-25 Flax St.
Delaware, O.

HAVE OPENING
for man
between ages of 25 and 40 years old as service man in our service station. Excellent working hours and salary. This is a permanent position.
Firestone Stores
273 E. Center.

7—HELP WANTED

8—MALE

WANTED
TRUCK DRIVERS
Steady Work—Good Wages
Apply in Person
Millard Hunt Co.
152 N. Prospect.

9—FEMALE

Waitress Wanted
Apply in Person
after 12 noon
BODLEY'S BARBECUE

Wanted
Waitress
Midway
Restaurant

Women Wanted
Between the ages of 18 and 45 to earn powerful war machine operating. Pay while learning. This work is clean and you can advance rapidly.
Apply in person
Industrial Canvas Products, Inc.
15-25 Flax St.
Delaware, Ohio

Wanted Waitress
also kitchen help
AT HOME CAFE
170 S. Main.

Wanted—Bookkeeper
Montgomery Ward.

WANTED TYPIST

Waitress Wanted
Apply in Person
after 12 noon
BODLEY'S BARBECUE

Wanted
Waitress
Midway
Restaurant

Women Wanted
Between the ages of 18 and 45 to earn powerful war machine operating. Pay while learning. This work is clean and you can advance rapidly.
Apply in person
Industrial Canvas Products, Inc.
15-25 Flax St.
Delaware, Ohio

Wanted Girls
for
WAITRESS WORK
Good Hours
Excellent Pay
Henney & Cooper
Walgreen Agency

Forelady
Thoroughly experienced in sewing room and capable of handling 100 power sewing machine operators. A real opportunity for post-war connection. Now producing 100% war work. Good salary and contract. Write giving experience, age and salary expected.
Industrial Canvas Products, Inc.
15-25 Flax St.
Delaware, O.

10—MALE AND FEMALE

BOOKKEEPER, male or female, must be experienced. Give age, qualifications, past employment record and salary expected. Box 30, The Star.

DISHWASHER
Male or Female
Apply in Person
TUROFF'S

11—SITUATIONS WANTED

INDUSTRIAL engineer and assistant available soon, capable of establishing standard data with from on-the-job time studies for incentive payment. Also standard costs, and production flow charts. Box 1, care Star.

WHEN you're moving — Sell that extra unused furniture with a Want Ad.

7—HELP WANTED

13—Special Instructions

Attend Summer School
Learn Non-Essential Subjects
Dial 2-2-2-2

14—BUSINESS SERVICES

M. E. Smith Plumbing and Heating
525 Franklin Ave.

LAWN mowers sharpened while you wait. Call after 5:00.

LAWN mowers and tools sharpened and repaired. Call after 5:00.
Dial 4868.

GIVE your radio a new interior by getting your
Rugs and Upholstery
cleaned at
MONTGOMERY WARD RE-BEARING
At Reasonable Prices
Dial 4151.

Quirks Fuel Shop—Gasoline, kerosene, coleman burner, lanterns, axes, chisels, saws, hatchets, and hammers, saw filing. W. Columbia.

WE repair, adjust and clean all sewing machines. Call or write Singer Sewing Machine Co. Dial 4343.

CARPENTER, Cement and all kinds of repair work. W. G. Selby, 637 Harding Ave.

HOOVER OWNERS
Authorized Service. Call Frank Howe or H. W. Crooker, 600 Lincoln Ave. Dial 4151.

Hodges Radio Service
Home and Auto Sets Repaired
Corner Jefferson and E. Center
Dial 2350.

RELIABLE PLUMBING
and Heating—Work Guaranteed
Shop: 108 Alexandria Ave.
H. H. Fisher

Painting and Paperhanging
CRAIG and BEACH
Call between 5 and 6 p. m. Phone 21-R.

Sweepers REPAIRED in Your Home. Rear Brushes Parts Dial 4117. 507 E. State

ELECTRICAL Service and repair. Dial 2691.

TERMITES
Extermital Guaranteed
Termite Service
Free Inspection
L. R. Amrine & Sons
Licensed Operators Dial 5125

M. E. PETERSON
Dump Truck Hauling. Dial 2284.

SPRAYING by painter and adding his own equipment makes Dial 3144. Wiley, 126 S. Main St.

ELECTRIC
Appliance servicing. Washing machines, small motors, gas or electric. If it is broken or burned out bring it down to Warners F & R shop rear of 212 Sharp St. Dial 4371.

ELECTRIC SWEEPER REPAIRING. Service any make cleaner.
1014 E. Church Dial 5915.

Paint Needs of All Kinds
PERRY NOGGLE
451 Mound St. Dial 7842

TIRES
Marion's Expert Tire Service
Dial 2700 Jack Savage

14—BUSINESS SERVICES

Rugs and Upholstery
cleaned at
MONTGOMERY WARD RE-BEARING
At Reasonable Prices
Dial 4151.

Quirks Fuel Shop—Gasoline, kerosene, coleman burner, lanterns, axes, chisels, saws, hatchets, and hammers, saw filing. W. Columbia.

WE repair, adjust and clean all sewing machines. Call or write Singer Sewing Machine Co. Dial 4343.

CARPENTER, Cement and all kinds of repair work. W. G. Selby, 637 Harding Ave.

HOOVER OWNERS
Authorized Service. Call Frank Howe or H. W. Crooker, 600 Lincoln Ave. Dial 4151.

Hodges Radio Service
Home and Auto Sets Repaired
Corner Jefferson and E. Center
Dial 2350.

RELIABLE PLUMBING
and Heating—Work Guaranteed
Shop: 108 Alexandria Ave.
H. H. Fisher

Painting and Paperhanging
CRAIG and BEACH
Call between 5 and 6 p. m. Phone 21-R.

Sweepers REPAIRED in Your Home. Rear Brushes Parts Dial 4117. 507 E. State

ELECTRICAL Service and repair. Dial 2691.

TERMITES
Extermital Guaranteed
Termite Service
Free Inspection
L. R. Amrine & Sons
Licensed Operators Dial 5125

M. E. PETERSON
Dump Truck Hauling. Dial 2284.

SPRAYING by painter and adding his own equipment makes Dial 3144. Wiley, 126 S. Main St.

ELECTRIC
Appliance servicing. Washing machines, small motors, gas or electric. If it is broken or burned out bring it down to Warners F & R shop rear of 212 Sharp St. Dial 4371.

ELECTRIC SWEEPER REPAIRING. Service any make cleaner.
1014 E. Church Dial 5915.

Paint Needs of All Kinds
PERRY NOGGLE
451 Mound St. Dial 7842

TIRES
Marion's Expert Tire Service
Dial 2700 Jack Savage

Dial 2223
Rose Mary Hand Laundry
Roy Chamberlain
Cabinet Towel Service
ANTHONY'S

16—BEAUTY AND BATH

GIRLS' BEAUTY SALON
Phone 2917
Rear 112 Main
Dial 2917

PARLOR BEAUTY SALON
Phone 2911 Dial 2911 Marion, O
RUTH M. WEIR, Operator

Helene Curtis Cold Waves
Canada Beauty Shop — Dial 2720.

PERMANENTS, all types, cold waves, machine or machineless, feather cuff, leather cuff.
BUZZO BEAUTY SHOP
Next to Ohio Theater. Dial 2770.

SPECIAL PERMANENTS
For free or sale, call
The Lilies, Dial 2406, 142 E. Center.

THE VANITY BOX
Will be closed until further notice on account of sickness. 241 S. Main. Dial 2978—3780.

JEAN ANN BEAUTY SHOP
Jeanette Evans—Annabelle Whitaker
242 Davids. Dial 2953.

GLADWIN BEAUTY SALON
Gladys Kuhlen, operator
505 S. State. Dial 2467.

NEVA GRACE BEAUTY SHOP
153 E. Fairground Dial 2502
Open Evenings by Appointment.

WE FEATURE COLD WAVES
ZOLA'S Beauty Shop — Dial 5410
2nd Minard and Frances Irvine.

PERMANENTS OF ALL KINDS
Jeff Water Shampoo—237 S. Main.
Nice Beauty Shop. Dial 2557, 6-50.

NEW RAY Apple Honey permanent for normal or difficult hair.
Scarpa's Beauty Shoppe, Meeker, O.

We Feature Cold Waves
Boyds, 198 W. Center. Dial 2717.

PERMANENTS — $2.50, $3.00 and $5.00. LaDusky — 138 N. State. Dial 2488.

MERLE NORMAN Studios and Beauty Shop. Helene Curtis cold waves. 175 E. Center. Dial 5070.

20—Heating—Plumbing—Roofing

Roofing Specialists
SINCE 1933
Call us for free estimates on siding and roofing requirements.
HARRY G. ZIEGLER
134 Delaware Ave. Dial 5423.

14—BUSINESS SERVICES

17—CLEANING AND WET WASH

ACME DRY CLEANERS
Dial 4151 131 E. Center

22—Moving—Storing—Packing

WRIGHT TRANSFER CO.
We Are Local Agents Dial 4287

24—MERCHANDISE

25—WEARING APPAREL

Like new dress coat and shoes. Like new tuxedo coat and pants. 134 Miller Ave.

26—MISCELLANEOUS

Spring Cleaning Needs at Fred Wallace's Hardware, Baltimore & Ohio Railroad Passenger Station. Attend Dial 2211.

Baby Carriages and Lawnmowers
Dial 4176

Lawn Mowers Sharpened and Repaired
Dial 2373
E. Fairview

Dial 4151.

CLEVELAND Tractor Tire on 10 in. Rim. Dial 2715.

We Buy and Sell Used Furniture
Dial 4151

Dial 2715.

HARDING IRON AND METAL CO.
Dial 4151 Dial 4151

Spray Pump
Complete with two hose lengths. Pump with very good engine. All in perfect working condition.
LOU MANNEMEN
Dial 2032
CRUSHED stone for driveways and floors. Boehm Stone Co. Dial 4151.

Does Your Basement Leak?
If so—You Need
Quick Seal or Water Plug
Write or call us for details
Baldauf & Schlientz, Inc.
159 N. Greenwood. Dial 4191.

ZIPPER Bindings (Tapes and Accessories) Also Zipper Jackets for sale. Inquire 428 W. Center

Calgonite
The fish conditioner for electric dishwashers.
Probst Supply Co.
234 E. Center.

SET of Encyclopedia for sale, in excellent condition.
Dial 4167.

Move yourself, we'll rent you trailer, block furnished.
Dial 2911.

Make Hull's Lock & Key Shop
155 N. Main Dial 2762
A saving on your shopping list.

Floor Enamel
Master Quality $1.35 qt.
Floor Enamel
4-hr. Enamel
Master Quality $1.35 qt.
Standard Quality 85c qt.
Lane's Supply Co.
103 W. Center. Dial 2575

NOW AVAILABLE
Peerless Water Softeners
40,000 grains capacity
$175
Green Camp Hdw.
Open Evenings.
Dial 148-7411.

WONDER-FLOW PAINT
The one coat washable paint. Easily applied over wall paper. 10 beautiful pastel shades
Per gallon $2.50
Baldauf & Schlientz, Inc.
159 N. Greenwood. Dial 4191.

FULLER BRUSH CO.
Sales and Service Dial 6142
Ray Reinmeyer, 410 Bigler St.

TRIMZ
Ready Pasted Color Coast Paper—you put it up Count-Sawyer paste—no tools—no mess. Also Trimz floor dots and ready pasted wall paper in wanted patterns.
WALDO HDWE.
Waldo, Ohio.

GAS engines, drill chucks, floor machines, tools. Phone 6262, 242 W. William, Delaware, Ohio

IN STOCK!!
Complete Line
of Roofing Materials
3-1 Shingles, and Hexagon
in three attractive colors
Red, Green and Blue Blend
ORIENTAL
on the asphalt roll roofing in Red, Green and Blue Block.
Diamond Point
in Blue, Black and Green
Also
Sears' Brick Effect Siding
Cost per average house
Materials Only
$69.95
SEARS
ROEBUCK AND CO.
231 W. Center St. Marion, O.

27—HOUSEHOLD GOODS

COMPLETE Birdseye maple five-piece bedroom suite, $55. Dial 5054.

24—MERCHANDISE

27—HOUSEHOLD GOODS

FAVORITE Heating Stoves
KENNEDY'S
Dial 2-2-2-2

Good and Heavy Armchairs
ARMSTRONG STANDARD Linoleum
Rugs and Carpets
Grell's Furniture Store
WALDO, O.

Good Furniture
and electric washer for sale at 1021 Bellaire Ave. Dial 2-2-2-2

Good Furniture

28—MUSICAL MERCHANDISE

WANTED — Piano. Must be in good condition. Will pay cash. Dial 2-2-2-2

ONE Upright Piano, in good condition. Will sell cheap for cash. Dial 2-2-2-2

IMMEDIATE sale for used piano.
HARDEN'S MUSIC STORE
181 N. Main St. Dial 2763.

31—DRUGS

Don't Forget
Lower's Preparation
Cough Syrup
LOWER'S PHARMACY
120 W. Center. Dial 6105

32—FOODS

Eating Potatoes, 50c pk.
OUR FARM MARKET
SOUTH OF CRYSTAL LAKE
LAWRENCE FARMS MARKETS

Seed Potatoes
$3.50 cwt. up
Whole Milk 40c gal.
While They Last

NO. 1 Potatoes — $2.00 per hundred lbs. Early Ohio and Blue Tomorrow Seed potatoes, $2.00 per hundred lbs. tag.

BEESON'S MKT. Corner Parkview Lot.

35—Seeds—Plants—Flowers

Jonquils — Daffodils — Narcissus
472 South St. Dial 5344
Top Quality and Select Seed Potatoes
Also peonies and iris.
525 W. Center or 403 Flax Ave.
Dial 2445.

BULK GARDEN SEEDS
Best Quality—Reasonable Prices
Master Feed Mill Marion, Ohio

PHOTO TESTED
BULK GARDEN SEEDS
Packets Flower Seed
Lorna Plant Food and
Vigoro Lawn Food for
10 LBS. TO 100 LBS. $3.50
Complete line of spreads and insecticides.
R. D. LUKE HDWE. 251 W. Center.

SEED POTATOES
SAGER. Dial 6822.

NOW ON HAND
Field selected, certified Marion County Cobbler and Katahdins and Michigan Russets.
Marion County
Farm Bureau Co-op
Marion LaRue

Garden Tools
Bulk Seeds
Lawn Seed
Garden Fertilizer
Lime
Peat Moss
W. H. GUY HDWE.
Open Friday and Saturday Evenings.

WE still have Fruit Trees, Hedges, Evergreens and Shrubs.
Lawrence Nursery. Dial 7015.

35—PUBLIC SALES

THANKS
To Everyone
Who attended our sales last week and we are inviting you to come back
Tuesday Night—8 p. m.
The Williams Auction
123 E. Mill St.
F. E. WILLIAMS, Auct.

24—MERCHANDISE

27—Seeds—Plants—Flowers

PARTRIDGE GARDENS
C. W. Partridge Dial 4241
1 Mile East on Delaware Pike
Flowers — Shrubs — Trees
Evergreens
STEINHELPER'S 1001 N. Main
Open 8 a. m. to 9 p. m.

35—PUBLIC SALES

PUBLIC SALE
As I am leaving the state, I will sell my household goods at my home, 153 Hunt St., on
Tuesday, May 2—8 p. m.
Complete bedroom suite, like new; baby buggy, like new; 2 rugs, 9x12 and 6x9; 2 pr. curtains and stretchers; 2 pr. drapes; 2 pr. sheers; 2 pr. bedspreads; 2 pr. blankets; 2 pr. pillows; 2 pr. pillow cases; 2 pr. sheets; 2 pr. towels; 2 pr. bath towels; 2 pr. wash cloths; 2 pr. table cloths; 2 pr. table runners; 2 pr. table napkins; 2 pr. table mats; 2 pr. table doilies; 2 pr. table centerpieces

60—Farm Stock—Equipment

61—FARM EQUIPMENT

[illegible] repair

[illegible] Sprayers

[illegible] Disc

[illegible] Planet

[illegible] Parts

Machinery Services

[illegible] your farm[illegible]
[illegible] mechanics
[illegible] services
[illegible]

Dial 2166

HEINSEN
[illegible] Practice
[illegible] O. If no answer
[illegible], Ohio.

[illegible] Deere corn
[illegible] and bean
Waldo Howe.

Hybrid Seed Corn

[illegible]—supply limited.
Dial 3234.
[illegible] your soybeans
superior bean
[illegible] apart.
All types.
[illegible]—Richwood, O.
[illegible] Marion and
[illegible].

64—PUBLIC SALES

[illegible] Sale, Auct.
[illegible] nearest phone
[illegible] G-78.
[illegible] Next Sale
[illegible] JR., Auctioneer
Phone 2411.

68—FINANCIAL

69—MORTGAGE LOANS

[illegible] ATTENTION! [illegible]
[illegible]ance Farm,
[illegible] Interest,
[illegible] Act. Terminable
[illegible] Manner. See
[illegible]A, 121 E. Center,
[illegible].

70—MONEY TO LOAN

PERSONAL LOANS
[illegible] Company.
[illegible] $10 to $1,000
[illegible] money service
[illegible] 154 W. Center.

MONEY TO LOAN
[illegible] for emergencies,
[illegible], painting or pur-
[illegible]k and equipment,
[illegible] and reasonable
[illegible].

The Marion County Bank
[illegible] at 1½% Pro-
[illegible] Credit Associa-
[illegible] Center. Dial 9356.
FARMERS AT 1½%
[illegible] Production Credit Assn.
Dial 2173.

71—BUSINESS OPPORTUNITIES

For sale or lease to re-
[illegible] party, well
[illegible]ished, good pay-
[illegible] restaurant and
[illegible] house. Box 32,
[illegible] Star.

63--FOR RENT REAL ESTATE

[illegible] garden plot, 1½ mile
[illegible] Marion on State
[illegible].

64—APARTMENTS and ROOMS

[illegible] three rooms, bath.
[illegible] Strictly modern.
[illegible] 161 N. State.
[illegible] room, next to
[illegible] bath, for two or
[illegible] in. Dial 9662.
[illegible] inner-spring
[illegible] entrance.
[illegible] State.
[illegible] furnished upper du-
[illegible] garage.
[illegible] Center.
[illegible] furnished apartment.
[illegible] references.
[illegible] 142 Union.

[illegible] furnished apart-
[illegible] private entrance,
[illegible] bath. 871 Cherry.
[illegible] private home.
[illegible]. Home privi-
[illegible], garage avail-
[illegible] 925 Cherry.
[illegible] in four rooms and
[illegible] and city water,
[illegible] water heat, ga-
[illegible]s required. Box 67
[illegible] Star.

[illegible] furnished apartment,
[illegible] employed mar-
[illegible] 45 Canby Ct.
[illegible]nts in new brick
[illegible] strictly modern, two
[illegible].
Dial 2153 or 7758.

ROOMS—$4 PER WEEK

[illegible] HOTELS
Dial 2632.

[illegible] $3.50 and $5.
[illegible] after 6 p. m.
[illegible] 515 Bellefontaine.

[illegible]chen and bed-liv-
[illegible] garage, private en-
[illegible] Sellner. Dial 4597.
[illegible]ping room with
[illegible]-hose in, 354 E.
[illegible]nnings after 7 p. m.

65—HOUSES

[illegible] house for rent;
[illegible] good shape, two
[illegible] Greenwood.
[illegible] five rooms and
[illegible] modern, adults, no
[illegible] 316 E. Church.
[illegible]dern except hard-
[illegible] new furnace and
[illegible] garage, centrally
[illegible]able May 1, rent $35.
[illegible] care The Star.

66—GARAGES

[illegible] in, 220 E. Center.
[illegible]ssibility, $4.
[illegible] 7840.

67—WANTED TO RENT

[illegible] Marion resident
[illegible] three or four bed-
[illegible]t or southeast. No
[illegible] Dial 5515.
[illegible] or more, mod-
[illegible]ern, good loca-
[illegible]mily, references.
[illegible]re of Star.
[illegible] — Pasture. Dial
[illegible]rell Bryant, Neva-
[illegible].

62--FOR SALE REAL ESTATE

65—HOUSES

[illegible] family apartment.
[illegible]returns. $5,500.
[illegible]. Dial 5445.
[illegible] rooms, modern,
[illegible]ge, $5,250.
[illegible] home, $4,500.
[illegible] rooms, modern, ex-
[illegible] $4,500.
REAL ESTATE
Dial 2569 or 5059.
[illegible]ouse, located at
[illegible].

$500 Down Payment
[illegible] per month
[illegible] water
[illegible] MARKETS
[illegible] double house, large
[illegible] town.
[illegible]are Star.

[illegible]s, bath $2,700
[illegible]s, bath $5,250
[illegible] modern $5,000
[illegible] OR 4295.
[illegible]dern except fur-
[illegible]nace and apart-
[illegible] proposition.
[illegible]ick sale.

EARL R. HAAS
[illegible]2571 or 4530.

[illegible]ne in Meeker, O
[illegible] Barber Shop.
[illegible] 131 N. Vine St.

[illegible] six rooms, all
[illegible]ern in connec-
[illegible] real bargain, $4,200.
[illegible]ern, modern
[illegible] garage $3,400.

ALLISON JONES—Realtor
[illegible] St.
Dial 2047.

62--FOR SALE REAL ESTATE

65—HOUSES

EIGHT room modern home, close in, new furnace, new carpet and cloth. Garage. Vacant. Priced for immediate possession. Will finance. Inquire 1174 E. Center.

Six room modern bungalow and one acre of land, close in, priced $2,500.

MARION FARM AND HOME SALES
E. R. MULVAINE, Mgr.
139 E. Center St.
Dial 2569 or 2119.

DAVIS—Six rooms, bath, garage, $2,400.

Windsor, eight rooms, all modern, garage, $4,750.

Uhrichsville, nine rooms, all modern, $5,000.

Canby, four-apartment house. Income $240 month.

A. F. Harroff, C. J. Hostetler
[illegible] S. Main. Dial 2448 office or 4764.

South—Seven rooms, modern, $4,500.
South—Six rooms, modern, $4,250.
East—Six rooms, modern, $5,500.

E. F. McCLAIN
122 W. Center. Dial 2522.

For Sale or Trade six room house, barn, ½ acre of land, fruit, in small town, what have you? R. R. FELT, 524 E. Center St.

THIS Association makes home ownership simple and economical for you. For complete mortgage loan service, see the

MARION FEDERAL SAVINGS AND LOAN ASSOCIATION
134 E. Center St.

Schaffner Values

BLAINE AVE.—Seven rooms, strictly modern, garage, good repair, large lot. Only $4,350.

SOUTH SIDE—Six rooms, strictly modern, hardwood floors, mantel, modern kitchen, garage. Price cut to $4,900. Quick possession.

NORTH SIDE—Double nine rooms and bath, good repair. Rents at $35 month. Price cut to $2,900.

DUPLEX—East, four rooms and bath down, three rooms and bath up. Good income. A real bargain at $2,600.

120½ S. Main St. Dial 2165 or 6217.

Six room house, $2,700.
Six room, modern, good buy, $4,200.
SEAS—Dial 1248—4-12

$5,250 EAST, hardwood floors up and down, large living room, modern kitchen, four bedrooms and bath, hot-air heat, large lot with two-car garage, shown by appointment only.

Long's Realty

126½ S. Main Dial 5722, 6948, 5672

COWAN SPECIAL

NORTH — Good section. Modern home in good condition. Priced reasonably. Cowan Realty Co. Usher-Phillips Bldg. Dial 3105.

SEVEN room, strictly modern house, two-stall garage, large poultry house, two large fruit, in small town near Marion.

J. W. KLINEFELTER

182½ E. Center. Dial 9586, 6255, 9766

STRICTLY modern home, directly opposite Children's Home. Route 23, two miles from public square, Marion, three acres, poultry house, three-car garage, filling station building, fruit, lots of shade, will sell for less than half what it cost to build. Zeb Stout, 807 E. Church. Dial 7805.

FIVE room house, garage, $4,100, at 250 Breen St. Mrs. Maud Warford, Caledonia, 2561.

Park St., seven rooms, mod. 3,000
Morral, O., eight rooms, mod. 3,600
Silver, seven rooms, modern 5,200

H. P. DRAKE
355 N. State. Dial 6240.

FOUR room bungalow, half-mile from city limit, west. Dial 4171.

MAY WE SERVE YOU?

Buy—C. SCHELL—Sell

EAST CENTER — Six rooms, modern, steel cabinet sink in kitchen, venetian blinds, lot 55 by 165 feet; double garage. Priced to sell.

$4,000 — Good double Park Blvd., new roof, modern, rental $495 annually. One side vacant.

$5,700 — Desirable duplex with hot-water heat.

123 W. Center—Dial 2159, 5173, 7756.
Jim Kirby, associate.

Long's Realty

126½ S. Main Dial 5722, 6948, 5672

COWAN SPECIAL

NORTH — Good section. Modern home in good condition. Priced reasonably. Cowan Realty Co. Usher-Phillips Bldg. Dial 3105.

SEVEN room, strictly modern house, two-stall garage, large poultry house, two large fruit, in small town near Marion.

J. W. KLINEFELTER

182½ E. Center. Dial 9586, 6255, 9766

STRICTLY modern home, directly opposite Children's Home. Route 23, two miles from public square, Marion, three acres, poultry house, three-car garage, filling station building, fruit, lots of shade, will sell for less than half what it cost to build. Zeb Stout, 807 E. Church. Dial 7805.

FIVE room house, garage, $4,100, at 250 Breen St. Mrs. Maud Warford, Caledonia, 2561.

Park St., seven rooms, mod. 3,000
Morral, O., eight rooms, mod. 3,600
Silver, seven rooms, modern 5,200

H. P. DRAKE
355 N. State. Dial 6240.

FOUR room bungalow, half-mile from city limit, west. Dial 4171.

MAY WE SERVE YOU?

Buy—C. SCHELL—Sell

EAST CENTER — Six rooms, modern, steel cabinet sink in kitchen, venetian blinds, lot 55 by 165 feet; double garage. Priced to sell.

$4,000 — Good double Park Blvd., new roof, modern, rental $495 annually. One side vacant.

$5,700 — Desirable duplex with hot-water heat.

123 W. Center—Dial 2159, 5173, 7756.
Jim Kirby, associate.

CARNER AVE.—Seven rooms, modern, double garage, $4,500.

EVANS ROAD—Six rooms, bath, water, gas, electric, garage, extra lot, $3,000.

PARK BLVD.—Seven rooms, bath, garage, $2,600.

Prichard & Daniels

REALTORS
116½ S. Main.
Dial 3701, 7963, 9444.

66—LOTS

NINE extra nice lots in East Marion with 50 bearing apple trees, $800 for all. Terms can be arranged. Lawrence Markets.

66—FARMS

EIGHT acres of land, good seven room house, full basement, new furnace, gas and electric and good outbuildings. $5,500.

J. C. Sharrock

Phone 2503 Caledonia.

41 ACRES, highway, excellent house, plenty outbuildings, electric, stream, woods, trade for small tract. 60 Acres, good house, electric, other buildings, spring-fed wooded lake site, many more. Crino, Mt. Gilead.

175 ACRE farm, eight room modern house, large barn, well tiled, 35 acres woods, good fences, all flat land.

Two investment city properties. Will pay 15% on investment.

R. Cunningham, C. C. Brown
Dial 3715 or 2523
127 S. State St.

A GOOD FARM

is a safe investment.
I have several for sale.

Floyd B. Klamfoth

463½ N. Sandusky St. Delaware, O.

133 ACRES, extra good buildings, six room house, large barn, strawshed, out buildings, electric in, running water, springs, $80 per acre. W. L. Tischer, Phone 73K-312 K, Mt. Gilead, Ohio.

95 ACRES, south, good buildings, best of soil, fine location, on a highway.

B. F. Ackley

553 E. Center. Dial 4476.

osb[illegible]B -n-sW¼ 1 mile tanks

160 ACRES, Richland Township. Has a good modern house, large barn and other out buildings. This is a very nice home and priced very reasonable.

CARL R. HAAS

Dial 2570, 15371 or 4530.

158½ ACRES, five miles from Mt. Gilead. Seven room modern house, large bank barn, all buildings good and well painted, good fence, some timber, all fields limed, running water in pasture. This is a beautiful country home. Priced at only $55 acre. Owner will operate farm until Nov. 1, if desired by purchaser.

Don Garverick

22 E. Center St. Phone 111 or 19
Mt. Gilead, Ohio.

66—WANTED TO BUY

WANTED—HOME SOUTH or EAST Will pay cash for modern or part modern home. Send full description. Box 75, care Star.

WILL PAY CASH
Home located west or north, $500 to $4,000. Write full details. Box 45, care Star.

70—AUTOMOTIVE

71—ACCESSORIES

Headquarters for
V-8 MOTOR OIL
Young's Service 214 W. Center.

AUTO GLASS

Mufflers — Generators — Starters
SANDERS 162 Davids.

TIRES and TUBES

We Have Grade 1 Tires
SANDERS 162 Davids.

72—REPAIRS and SERVICE

BRAKE SPECIAL

Wheel Balance $1 plus weights
Toe-in Adjustment
Cutline Brake Relining $12.95 up

Goodyear Service Store
State and Church Sts.
Marion, Ohio.

Front end correction and wheel alignment

PAUL LAWTHER MOTORS
440 W. Center. Dial 2462.

BURTCH'S Garage open 7 to 6. Rear of 126 S. High. Dial 4879.

Sleeves Installed
Motor Reboring
FRED DAVIS 451 Florence.

Yellow Cab Wash Rack

$1.00 WASH $1.00

We Also Simonize
Call for and Deliver $1.00 Extra
178 E. Center. Dial 5230.

RESLEUH both front spindles, including toe-in adjustment.
Ford and Mercury Passenger & Convertible $6.25
Ford Truck 7.50
Lincoln 7.50

All Parts Extra

McKinney Motor Sales

274 N. Main. Dial 15851.

73—BICYCLES and MOTORCYCLES

GIVE your bicycle a complete checkup. All work guaranteed. Also repairing of tricycles, scooters, wagons and baby carriages, etc. Rad's Bike Shop, 153 Mill St. Open 9 a. m. to 10 p. m.

EXPERIENCE is what counts. A general line new and used parts. Chet's and Estel Cycle Store. 174 N. Main.

75—Trucks—Tractors—Trailers

1936 DODGE Two Ton Truck, good shape, good rubber. L. S. Russell, Cardington, Ohio. Phone 81.

76—PASSENGER CARS

1941 PLYMOUTH Special DeLuxe Sedan, exceptionally clean.
1195 E. Church.

'37 Chevrolet Two-Door
Priced To Sell

ROY HENSEL MOTORS
131 N. Prospect St. Dial 2915.

1940 Dodge

Convertible Club Coupe, excellent tires, very low mileage, loaded with extras — A REAL SPRING BEAUTY.

17 MORE GOOD USED CARS TO CHOOSE FROM

We Pay the Highest Cash Prices for Used Cars

Drumm Auto Sales
244 N. Main. Dial 2079.
Open till 8 p. m.

GOOD USED CARS

1941—16s Buick Sedanette
1939—51 Buick Sedan
1941—Special DeLuxe Chevrolet
1941—Dodge Two-Door (fluid drive)
1941—Plymouth Two-Door
1941—Pontiac Coupe Sedan
1938—Ford Coupe
1939—Ford Coupe
1937—Oldsmobile Sedan

Several Others To Choose From

We Buy Clean Late Model Used Cars

DANNER BUICK CO.

THE BIG USED CAR LOT

366 W. Center Dial 3978
After 6 p. m:
R. C. Taylor Dial 2279
Frank L. Bradley Dial 9411

1941 Studebaker Sedan

Walston Motor Sales

207 N. State. Dial 2936.

SAVE TIME SAVE MONEY

See Us For

Good Used Car Values

'42 Plymouth 2-Door Sedan
'41 Chevrolet 4-Door Sedan
'41 Ford Six Tudor Sedan
'41 Chevrolet 5-Pass. Coupe
'40 Plymouth 2-Door Sedan
'39 Chevrolet 4-Door Sedan
'39 Chevrolet Coupe
'37 Plymouth 4-Door Sedan
'36 Chevrolet 2-Door Sedan

New 1½ Ton Chevrolet
Truck, L. w. b.
(Priority needed)

MIDTOWN CHEVROLET CO.

203 S. Main. Dial 2282.
After 6 p. m. Dial 6511.

Today's Specials

at

Ardrey Motor Sales

134 N. Main

'36 PONTIAC 6

Four-Door Sedan. This car A-1 condition, tires practically new, see this one today.

Ardrey Motor Sales

Your
Dodge & Plymouth Dealer
184 N. MAIN

All cars are inside
Out of the weather

Dial 2044 — Open till 8 p. m.

70—AUTOMOTIVE

71—ACCESSORIES

Special on Heaters

EMMETT YOUNG'S GARAGE
557 Delaware Ave. Dial 2908.

70—AUTOMOTIVE

76—PASSENGER CARS

1941 FORD V-8 Coach. Good transportation car. $745.
Dial 2[illegible] Place.

BUICK DeLuxe Coach. Blue black finish, clean upholstery, good rubber. Priced right.

CHEVROLET Two-Door Sedan. Radio and heater, good tires. Mrs. Jordan, first house south of Park Market on N. Main St.

GOOD USED CARS
KEN ALBERT

Rear 117 N. Main
Dial 5822

'39 DeLuxe Dodge 4-Door
'37 DeLuxe Dodge 4-Door
'40 Ford DeLuxe Fordor
'40 Plymouth DeLuxe 2-Dr.

Large selection of other good used cars to choose from.

Donelson Motor Co.

485 W. Center. Dial 2447
R. W. MAPES
GUARANTEED USED CARS

BLUE Pontiac Coupe Six '38 model. Five good tires. Perfect mechanical condition, new paint job, radio. 565 Woodrow.

1934 Chevrolet Coach, radio and heater. Car in good condition.

R. AGNEW AUTO SALES

455 W. Center. Dial 2778.

77—WANTED TO BUY

WANTED to buy truck tractor in good condition. Dial 2564.
JOHN C. SMITH

We Pay Highest Prices

For Good Clean Used Cars

Midtown Chevrolet Co.

203 S. Main. Dial 2282

WANTED
50 — USED CARS — 50

In the next 30 days. If you have any kind of Used Car bring it in.

Symes Motor Sales

Dial 2177. 209 N. Main.

Top Hogs $13.60 At Auction in Bucyrus

The Bucyrus Livestock Commission Co. Saturday sold top hogs at $13.60 at its auction Saturday. Sales follow:

Hogs: Receipts 682 head 140-160 lbs. 13.00@13.50; 160-180 lbs. 13.50@13.60; 180-200 lbs. 13.60@13.60; 200-225 lbs. 13.00@13.60; 225-250 lbs. 13.00@13.50; 250-275 lbs. 12.50@13.00; 275-300 lbs. 11.00@11.50; stocker and feeder steers 10.00@11.00; stocker and feeder cows 9.00@10.00; stags 9.00@9.50; boars 5.00@7.00; sows and pigs 25.00@50.00 per head; pigs 5.00@6.00 per head.

Cattle: Receipts 105 head; good to choice dryfed steers 15.00@16.00; good to choice dryfed heifers 14.00@15.00; medium to good dryfed steers 14.00@15.00; medium to good dryfed heifers 13.00@14.00; good to choice bulls 12.00@13.00; good to choice cows 10.00@12.50; medium to good cows 8.00@10.00; canner and cutter cows 8.00 down; stock bulls 50.00@100.00 per head; dairy cows 75.00@125.00 per head.

Calves: Receipts 141 head. Good to choice 16.00@17.10; medium to good 11.00@15.00; common and culls 10.00 down; day old calves 3.00@4.00 per head.

Sheep: Receipts 472 head. Lambs, good to choice 14.00@15.00; medium to good 12.00@14.00; common and culls 8.00 down. Sheep: good to choice ewes 5.50@6.00; medium to good ewes 4.50@5.50; common and culls ewes 3.00 down; slaughter bucks 6.00 down.

Albert W. Durtsche, Galion Machinist, Dies

Special to The Star

GALION, May 1—Albert William Durtsche, 63, died in his home here Sunday. He was bedfast eight weeks. A machinist at the Galion Iron Works and Manufacturing Co. plant, he was born here Jan. 30, 1881, son of Jacob and Katherine Baldinger Durtsche. The mother is living at the residence on South Market street where the son died. Surviving also are three sisters and brothers, Mrs. Catherine Dice of Caledonia, Mrs. Anna Gaddis of Wilmington, Mrs. Edith Grice of McKees Rocks, Pa., Mrs. D. Carl Hocker, Mrs. Carl Bercaw, Mrs. Dalton Wintermute, all of Galion, Miss Bertha Durtsche of Harvey, N. D. Funeral services will be conducted Wednesday at 2 p. m. at the Snyder funeral home by Rev. C. G. Collison of First Baptist church. Burial will be in Fairview cemetery here.

TWO MEN DROWNED

By The Associated Press

CINCINNATI, May 1—Price Leon Wilson, 44, and William Brockman drowned Saturday as the swift current of the Ohio river sucked their rowboat under a barge moored near Addystone.

CAN'T BLAME HIM

By The Associated Press

JERUSALEM, May 1—Rudolf Messerschmidt, 70-year-old Jerusalem resident from Switzerland, today applied to the government for permission to change his name to Rudolph Spitfire.

LEGAL NOTICE

From and after this date I will no longer be responsible for any debt or claim contracted by any person other than myself.
HARVEY NEWELL

Duly sworn and acknowledged this 1st day of May, A. D. 1944.
Homer E. Johnson, Notary Public State of Ohio. My commission expires Jan. 5, 1945.

NOTICE OF APPOINTMENT

Estate of Isaac Cramer, Deceased. Notice is hereby given that Sarah Cramer has been appointed and qualified as Administratrix of the estate of Isaac Cramer, late of Marion County, deceased. Dated at Marion, Ohio, this 26th day of April, A. D. 1944.
OSCAR GAST, Probate Judge.
Marion County, Ohio.
Case No. 15758.

NOTICE OF APPOINTMENT

Estate of Laura E. Bell, Deceased. Notice is hereby given that Sarah E. Bell has been appointed and qualified as Administratrix of the estate of Laura E. Bell, late of Marion County, deceased. Dated at Marion, Ohio, this 27th day of April, A. D. 1944.
OSCAR GAST, Probate Judge.
Marion County, Ohio.
Case No. 15751.

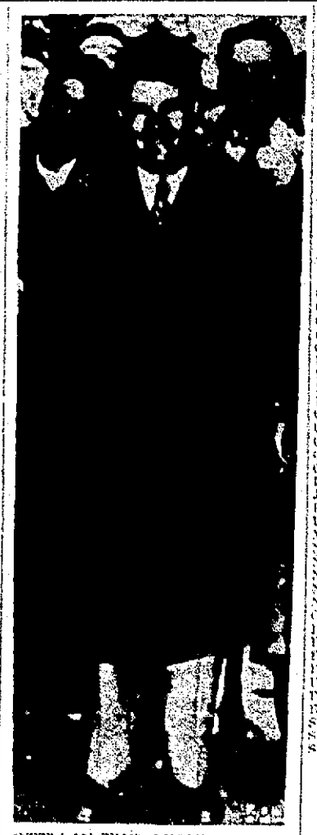

OTT'S IN THE ARMY. Mel Ott (above, center), manager of the N. Y. Giants, waits with other selectees outside Camden, N. J., induction center, where later he passed a pre-induction physical examination and was assigned to the Army. (AP Wirephoto).

DEMOCRATS SPLIT ON SEIZURE PROBE

By The Associated Press

WASHINGTON, May 1—House Democrats split wide today over the proposal to investigate the Montgomery Ward plant seizure.

Speaker Sam Rayburn (D-Tex) indicated a "cooling off" process for congressional tempers was favored by the administration forces when he said no time had been set for house consideration of the resolution by Rep. Dewey (R-Ill) for the investigation.

Despite Rayburn's stand, some Democrats in the rules committee put steam behind a move to force a revision of the house code so Chairman Sabath (D-Ill) would be compelled to submit the Dewey resolution for immediate consideration.

Dewey meanwhile got set to challenge Sabath for a showdown when the house convened but adjournment was taken in seven minutes for the funeral of Navy Secretary Knox. He said he would make the demand tomorrow, instead.

Rep. Cox (D-Ga), ranking Democrat on the rules committee, accused Sabath of dilatory tactics. He and Rep. Smith (D-Va) sought signatures of a majority of the committee to force a special meeting tomorrow for action on a rule change which would require reporting of legislation by members favoriting it and permit three to call a meeting when the chairman refuses to call it.

The rules committee adopted the Dewey resolution last week. Sabath under present rules may withhold a report for three days and wait seven days after that before submitting it for general debate.

Explaining his position, Sabath said:

"Unnecessary haste is being exercised on the part of those trying to make a political issue of this and by those who believe it will hurt the President's cause."

Meanwhile Chairman McCarran (D-Nev) of the senate judiciary committee said a senate judiciary tee investigator who has been inquiring into the seizure of the Chicago plant will arrive in Washington Wednesday. He predicted prompt committee action.

Bucyrus Man And Daughter Injured

R. L. Gillian, 41, of Bucyrus and his daughter, Bertha 17, suffered cuts when the automobile which Gillian was driving crashed into a guard rail on a county road about three miles south of Upper Sandusky. Gillian was traveling on a county road east of its intersection with Route 23 where the county road curves and crosses the Sandusky river. Both Gillian and his daughter were taken to Bucyrus City hospital by the Lucas ambulance of Upper Sandusky. They were treated and released.

Rubies were the first gems to be made synthetically on a commercial scale.

New York Stock Quotations

11 O'CLOCK QUOTATIONS

American Can	85⅛
American Car & Foundry	24⅜
American Rolling Mill	17⅞
American Smelting & R.	34¼
American Tel. & Tel.	132
American Tobacco Co.	41⅜
Anaconda	25⅝
Atchison T. & S. F.	62⅞
Atlantic Refining	21
Baltimore & Ohio	7⅝
Baldwin Locomotive	15⅝
Bendix Aviation	38
Bethlehem Steel	57
Borden	30¾
Chesapeake & Ohio	44⅜
Chrysler	55⅝
Columbia Gas & Elec.	7⅛
Continental Motor	5⅝
Curtiss Wright	4⅜
Douglas Aircraft	47⅞
Dupont De Nemours	137⅝
Electric Auto Lite	34¾
Erie Railroad	11
General Electric	35⅜
General Foods	40⅜
General Motors	54⅜
Goodrich	44⅜
Goodyear	25⅝
International Harvester	63⅝
Johns-Manville	58½
Kroger Grocery	33⅛
Libbey-Owens-Ford Glass	47⅛
Montgomery Ward	47⅝
National Dairy	29⅝
New York Central	15⅝
Norfolk & Western	105
National Biscuit	29⅛
North American	13⅜
Ohio Oil	6⅝
Phillips Petroleum	43¼
Procter-Gamble	53
Pullman	28¼
Pure Oil	18
Penney, J. C.	90
Pennsylvania Railroad	38⅛
Republic Steel	28⅛
Sears-Roebuck	58⅛
Sefvel Inc.	13⅞
Socony-Vacuum	13¼
Standard Oil Indiana	53⅞
Standard Oil N. J.	71⅜
Timken Roller Bearing	47⅞
United Aircraft	44¼
Union Carbide	77
U. S. Rubber	53
U. S. Steel	61⅜
Westinghouse Elec. & Mfg.	34⅝
Woolworth	38½
Youngstown Sheet & Tube	44⅝
2 p. m. Sales	496,270

2 Killed as Pennsylvania Flyer Hits Wrecked Cars

By The Associated Press

PITTSBURGH, May 1 — The engineer and fireman of the head locomotive of the Pennsylvania railroad's Jeffersonian were killed today when the last New York-St. Louis passenger train plowed into a wrecked freight train a mile east of Trafford.

The dead were Walter Reklein, 52, of Portage, Pa., engineer, and R. Briggs, 27, of Altoona, Pa., fireman.

Both locomotives of the double-header train overturned, but neither the engineer nor fireman of the second was injured, the company reported. None of the 600 passengers on the 15-car train was hurt, the company said, and none of the cars was derailed or damaged.

KNOX

(Continued from Page 1)

enlisted ranks of the Navy, Coast Guard and Marines.

Leading the horse-drawn caisson on the two-mile march to Arlington cemetery was first, the escort commander, Rear Adm. L. E. Denfeld and his staff, followed by the Navy band, battalions of Marines, Bluejackets, coast guardsmen and the women's services, WAVES, SPARS and Marines.

Immediately following the military units, in the prescribed procession, came the clergy, then the 18 honorary pallbearers, the personal flag of the secretary, the caisson with body bearers marching smartly at its side, and the family and friends of Knox.

At the grave ceremonies were turned over almost entirely to the military services — a committal service read by Navy Chaplain S. W. Salisbury, a final volley fired by a bluejacket squad, and taps sounded by a navy bugler.

PRODUCE

Local Produce

(PAYING PRICES)

Eggs — Grocery paying from 24 to 25 for current receipts.
Butterfat — 48.

Chicago

By The Associated Press

CHICAGO, May 1—Butter: Receipts 561,732, 93 score AA 41½; 92 score A 41; 90 B 40¾; 89 C 40½; cooking 35 to 39 centralized carlots 39 to 40¾.

Egg receipts 32,876; U. S. specials 35 to 35½; U. S. extras AA to A 34½; U. S. standards 31½; current receipts 29½; dirties 27½; checks 27; tone unsettled.

Cleveland

By The Associated Press

CLEVELAND, May 1—Government graded eggs in cases (consumer grade) large AA 41½; large A 39½; medium AA 36; medium A 35.

Live poultry—OPA base ceiling prices for farmers, producers and wholesalers: live broilers, fryers, roasters and light capons 28 1/10 a pound; heavy capons 6 lb. and over 31 6/10; fowls of all weights 24 6/10; stags and old roosters 20 6/10; geese 25 6/10; ducks 25; young turkeys light 32 6/10; mediums 34 1/10; heavy 33 1/10; old turkeys light 32 6/10; mediums 32 1/10; heavy 31 1/10.

Old potatoes 3.50@4.00 per cwt. New potatoes 4.00@5.00 per cwt. Sweet potatoes 4.75@5.50 per bushel.

GRAIN MARKET

Local Grain Market

Monday market after 2:30 p. m.: No. 2 wheat 1.65; No. 2 white oats, .70.

(Quotations by the Marion Grain & Supply Co.)

Soybeans, No. 2 yellow, farmer's price $1.85.

Chicago

By The Associated Press

CHICAGO, May 1—Opening grain prices:

Wheat—May 1.72¾; July 1.70¾.
Oats—July .75¾.
Rye—May 1.36; July 1.28.

Range

By The Associated Press

CHICAGO, May 1—Grain ranges:

	High	Low	Close
Wheat			
May	1.73⅝	1.73⅜	1.73⅝
July	1.70¼	1.69⅞	1.70
Oats			
May	82	82	82
July	78⅞	78⅛	78⅝
Rye			
May	1.30⅝	1.29⅛	1.29⅝
July	1.28⅝	1.27⅛	1.27⅝
Barley			
May	.....	.....	1.28
July	.....	.....	1.24⅛

STOCKS HAVE A SLOW DAY

Dealings Lag as May Arrives; Schenley, Up 2, About Only Strong Spot.

By The Associated Press

NEW YORK, May 1—Slow-going selectivity characterized today's first stock market session of May.

Dealings lagged from the start and the first hour's turnover of 73,000 shares was the smallest for that period this year. While gains of fractions to around 2 points were fairly well distributed near the fourth hour, numerous leaders were unchanged or in slightly lower ground.

Schenley was a strong spot, up about 2. In front occasionally were U. S. Steel, Bethlehem, General Motors, N. Y. Central, American Can, American Telephone and Anaconda. Intermittent laggards were Sears Roebuck, Douglas Aircraft, Texas Co. and American Smelting.

LIVESTOCK

Marion Livestock

(Marion Union Stockyards Quotations)

Hogs — Market steady; good quality hogs 13.50, roughs 12, stags 9.

Calves — market steady; good to choice 15@16; medium to good 13@14; common and culls, 12 down.

Lambs — market steady; good to choice 15@15.25; medium 14@15, common and culls 12 down; good sheep 6@7.50; medium 5@6; common and culls, 4 down.

Cattle—market steady; prime 14@16; butcher cattle 12@14; fat heifers 13@14; butcher heifers 9@11; fat cows 8@10; cutters 6@7; canners 4 down; butcher bulls 9@11.

(Hogs accepted at floor price to daily market only when arrangements are made in advance by telephone.)

Chicago

By The Associated Press

CHICAGO, May 1—(WFAA) Hogs 27,000, very slow, good and choice 200-270 lb. steady; others 15-25 lower; weights and sows unevenly 15-25 lower than Friday and Saturday; good and choice 200-270 lb. 12.35@13.50; 270-300 lb. 12.15@13.35; 300-350 lb. 12.00@13.00; 350-400 lb. 11.90@12.85; 150-200 lb. 11.50@12.50; 130-150 lb. 10.50@11.50; sows 11.00 down.

Cattle 250, steady to strong; steers good to choice dry fed 15.00@16.50, medium to good 13.50@15.00, common to medium 11.50@13.50; heifers good to choice 13.50@14.00, medium to good 12.00@13.50, common to medium 10.50@12.00; cows medium to good 9.00@11.00, good to choice 11.00@12.00, common to medium 8.50@10.00.

Calves 250, steady; good to choice 15.50@16.50, medium to good 12.50@15.00; culls and common 8.00@10.00.

Sheep 500, steady; choice lambs clipped 14.50@15.50, medium to good 12.50@14.00, common lambs 6.00@9.00; ewes 5.00@7.00; wethers 6.00@8.00; choice wool lambs 15.25@15.

Cleveland

By The Associated Press

CLEVELAND, May 1 — Cattle 1,100; steady; steers 1200 lb. up choice 16.00@16.25; 750-1100 lb. 15.00@16.00; 600-1050 lb. 14.00@14.50; heifers 13.00@14.50; cows 9.00@12.00; good butcher bulls 12.00@12.50.

Calves 800 steady; good to choice 16.00@17.00; medium to good 14.00@16.00.

Sheep and lambs 800 steady; choice clipped 14.00@15.25; wethers 6.00@7.00; ewes 5.00@6.50.

Hogs 3,500 steady to 25 lower; heavies 270-400 lb. 12.50; government support range 200-270 lb. 13.95; yorkers 150-200 lb. 12.15@30; roughs 10.00@10.50.

Pittsburgh

By The Associated Press

PITTSBURGH, May 1—Hogs 2200 steady and 50 lower on coughs; 160-180 lb. 12.00@13.00, 140-160 lb. 13.00@14.15, 200-220 lb. 11.50@13, 220-250 lb. 11.00@14.15, 250-300 lb. 13.00@14.00, 300-350 lb. 12.00@13.00, 100-140 lb. 9.00@11.50, roughs 9.50@10.50.

Cattle 250, steady to strong; steers good to choice dry fed 15.00@16.50, medium to good 13.50@15.00, common to medium 11.50@13.50; heifers good to choice 13.50@14.00, medium to good 12.00@13.50, common to medium 10.50@12.00; cows medium to good 9.00@11.00, good to choice 11.00@12.00, common to medium 8.50@10.00.

Calves 250 steady; good to choice 15.50@16.50, medium to good 12.50@15.00; culls and commons 8.00@10.00.

Sheep 500, steady; choice lambs clipped 14.50@15.50, medium to good 12.50@14.00, common lambs 6.00@9.00; ewes 5.00@7.00; wethers 6.00@8.00; choice wool lambs 15.25@15.

Cleveland

By The Associated Press

CLEVELAND, May 1 — Cattle 1,100; steady; steers 1200 lb. up choice 16.00@16.25; 750-1100 lb. 15.00@16.00; 600-1050 lb. 14.00@14.50; heifers 13.00@14.50; cows 9.00@12.00; good butcher bulls 12.00@12.50.

Calves 800 steady; good to choice 16.00@17.00; medium to good 14.00@16.00.

Sheep and lambs 800 steady; choice clipped 14.00@15.25; wethers 6.00@7.00; ewes 5.00@6.50.

Hogs 3,500 steady to 25 lower; heavies 270-400 lb. 12.50; government support range 200-270 lb. 13.95; yorkers 150-200 lb. 12.15@30; roughs 10.00@10.50.

Anniversary Marked by Richwood Group

Special to The Star

RICHWOOD, May 1 — Mary Morris Husband Tent, D. of U. V. met in the Legion home Tuesday. The 17th anniversary of the tent was celebrated April 27 with a potluck supper and program. Members of the Columbus and Marion Tents were guests. It was decided to serve a chicken dinner May 5.

GALION—Mrs. William Moyer of Mt. Gilead underwent surgery Saturday night; Mrs. Roy Smith of Harding Way West was admitted for medical care.

SMALL LOSSES NOTED IN GRAIN MARKET

By The Associated Press

CHICAGO, May 1—Small losses were recorded in the grain pits today as traders let the market drift for itself. Activity was light with grain men not inclined to participate heavily in the market while awaiting opening of the European invasion.

There was fairly liberal selling in December rye by commission houses. A report from Missouri said the wheat crop in that state had been reduced 6,000,000 to 8,000,000 bushels by floods. Scattered showers fell in the midwest, further delaying planting. After a slow start, corn bookings increased and totaled more than 100,000 bushels at the close.

FORESEES SCARCITY OF CANNED FOODS

By The Associated Press

COLUMBUS, O., May 1—Below-normal canned stocks, higher point values for many vegetables and fruits, and a slashed 1944 food production—that's the outlook Ohio State university crop experts gave today.

Their forecast followed last week's report of the Ohio Victory Garden council that there would be from 10 to 25 per cent fewer gardens planted this

LOVE'S FAIR HORIZON

By ADELE GARRISON

I galvanized into action at Katie's summons, while I felt a little like a female Samuel of Attic. I Kept Overhead view on the door from the angle of the world was lifted from my shoulders. All I had to do was obey orders.

Yet was Hugh going to let himself be seen, when he had taken such elaborate precautions to remain hidden? I was still trying to answer that question as I rose and started at a running pace toward the attic, with Katie close behind me.

Clap Hand

Marcia Graham and Mrs. Jarrett, Shumway, as we passed the upper floor, and Pat clapped my hand and ran beside me to warn the attic maid.

"Yes!" I whispered back.

I had something long, tubular, no doubt the metal flashlight Jean Graeland had told him to secure, yet no shot was fired. I ready and stood in utter gloom and set to you will learn how to sit and Jean, be quiet now."

We were at the attic stairs now. Above it was darkness, and I was careful to keep the flashlight I carried turned low toward the floor, knowing that no light from it could possibly gleam through the carefully closed dark curtains of the attic.

I barely saved myself from shrieking as my flashlight fell upon the feet of a man standing just inside the chimney. Then I realized that it was Hugh, and as I reached him, I put out my hand blindly to him, and touched his knee.

"Hugh!" I whispered.

"Put out your flashlight," he whispered back, and as I obeyed, he grasped my arm firmly.

"Listen to me," he said crisply. "and use that marvelous memory of yours as you never used it before."

"I'm listening—and heeding," I whispered back.

New Development

"Then I'll talk fast," he said. "First, this new development may be a great break for me, but it may be a greater danger for you. I think these men that Shumway fears, and who are not the coast guard, will try to get into the house, masquerading as the coast guard.

"There will not be more than four," he went on, while I wondered at the certainty of his speech, "Two will stay outside as lookouts, one on one side of the house, one on the other. You have your little silencer pistol?"

"Yes," I said, for I had slipped it into my dress before I opened the night latch of the kitchen door at Shumway's pounding.

"Then take this, too." I felt the cold handle of a revolver slipped into my hand, guessed that it was an army automatic.

"Now, remember, when those men demand admittance you will be able to detect that they are not coast guards nor yet state troopers, for they will be far less courteous.

Instructions

"Get most of the lights out as if you were going to bed. When they knock, let them wait for a minute. Have Jim stationed in the shadows commanding the door on which they knock, and you stand where you can aim at them also. Remember, there'll be only two. Let Katie open the door and put on an act. Then, when they're in range, get the drop on them, make them drop their pistols on the floor, have Katie kick them out of reach, then make the men lie down on their faces with their hands behind their backs. Then have Katie tie their hands and feet together. After this, with a gun in his ribs, make one of them call out to the man outside to come in. Make him say 'Come in, quick!' and nothing else. When that man comes in, go through the same routine. Then get the other one, and fix him the same way. Finally blindfold every one of them so effectually that they cannot possibly see anything. Then come up and tell me.

"Do you understand everything?" he asked, and I whispered back "Yes," then added a question.

"If I can get the two Ticers

YOUR HEALTH

By LOGAN CLENDENING, M. D.

Lumbago

THAT VERY successful practitioner and long time friend of mine, Dr. Isaac Ritz, whom I meet nearly every noon at Gruyeau's, is a little miffed at me on account of what I said a week or so ago about lumbago. He said I spoke of it as if it were a minor ailment. He says the fact that lumbago allows you to get up and about your business and that it doesn't kill you outright are its greatest disadvantages. If death would end the agony it would be bearable. I think I forgot to mention he is in the throes of an attack himself in his own person.

Dr. Ritz is of the opinion that lumbago is an epidemic infectious disease, probably caused by a virus. And there is a great deal to support this view. It certainly sweeps over communities in epidemic form, usually in the spring. It is evidenced in its early stages by a fever, or a little headache, loss of appetite and all the prodromal symptoms of an infectious state.

To show its contagiousness, Dr. Ritz had an instance in his own practice of a married couple. The wife went to the Red Cross and associated with two of her sister workers who had lumbago. She came down with it 24 hours later and 24 hours after that her husband, who had been in perfect health, came down with an attack of pain in the back which put him to bed. Not only in my own home town where I know of 17 cases in the last few weeks, but my spy system has unearthed semblances of an epidemic in St. Louis, Chicago and Dallas this spring.

There is no reason why a virus should not get into the body through the digestive or respiratory systems and because it has an affinity for the lumbar muscles light there and cause trouble any more than there is why a virus, such as infantile paralysis, should enter by the same portals and light only in the nerve cells of the anterior horn of the spinal cord. It argues some kind of an affinity, chemical or biological, and there could be some such between the lumbar muscles and some other virus.

A similar analogy would apply to shingles; here it is now assumed on the best medical circles a virus is the cause; it enters the body and circulating in the blood picks out only the ganglia of one or more sensory nerves.

Lumbago is so named because it lights in the lumbar muscles. These are the very heavy and strong groups of muscles in the back, which attach to the spine and are involved in nearly every movement made by the body. That's why it hurts so much. You can't even roll over in bed without having the sore muscles creak and cry out.

As to treatment, every patient learns sooner or later, usually later, that time is the surest re-

[illegible] To the [illegible] has put him [illegible] lumbago a few days this seems very unfair, but to the [illegible] standing [illegible] are instruments [illegible] as applied—the [illegible] heat used for relaxation.

Dr. Ritz says the latest is to take a [illegible] of calcium gluconate into the vein. The directions say to take it every other day, but the doctor took one dose and it healed him so as to be stopped at once by [illegible] disease to the worse. He said he had had [illegible] for 24 hours. But he's sort of [illegible] and thinks might not [illegible] in vain.

So for myself, this is the ideal [illegible] for non-medical remedies. Retire the back every night with an ointment with a little [illegible] in it, and lie down on your face and have Mama put a blanket on top of it, and run an [illegible]—but at not as you can stand [illegible] the sore places. And [illegible] massage—here is the ideal spot for massage. If you can get a graduate of the Kellberg Institute of Stockholm he or she will take the kinks out of you.

QUESTIONS AND ANSWERS

C. R.—What causes curvature of the spine? Can it be the result of infantile paralysis? Are there any exercises to cure it or ways to effect a cure?

Answer: Curvature of the spine comes from bad posture, sitting in wrong positions at school desks, etc. If infantile paralysis affects the spinal muscles the result may be a curvature of the spine and this is not uncommon. It can be corrected by exercises and orthopedic apparatus.

U. S. Coast Guard Photo

Here are some of the boys who took Tarawa and the Marshalls. You equipped them with your War Bond purchases. Some of them may never come back, but we can do our best to bring them back . . . Buy War Bonds and Hold 'em!

U. S. Treasury Department

Daily Pattern For Home Use

By ANNE ADAMS

Precious few pieces in Pattern 4798 simplify making your air-cooled sundress. Add its jaunty bolero in contrast for all 'round wear.

Pattern 4798 comes in misses' sizes: 12, 14, 16, 18 and 20. Size 16, sundress, 2⅝ yds. 35-in.; bolero, 1¼ yds. contrast.

Send Sixteen Cents in coins for this pattern to The Marion Star, 100, Pattern Dept., 243 W. 17th St., New York 11, N. Y. Write plainly Size, Name, Address, Style Number.

Fifteen Cents more brings you the Anne Adams new, larger, 32-page pattern book of easy-to-make Summer styles. Free pattern printed right in the book.

NEEDLEWORK PATTERN

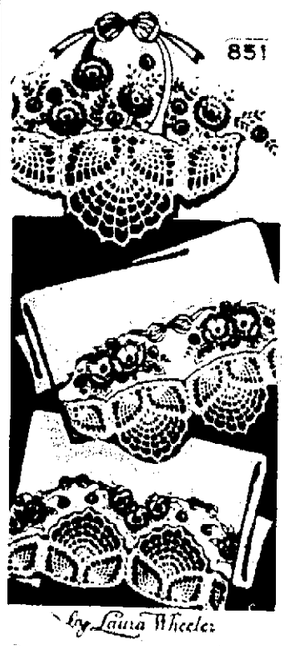

by Laura Wheeler

Crochet combined in various ways with realistic flowers in stitchery is needlework that's fascinating to make, lovely to own.

Use these designs on scarfs, towels, pillow cases. Pattern 851 contains a transfer pattern of motifs averaging 4x13 inch; directions.

Send Eleven Cents in coins for this pattern to The Marion Star, 58 Needlecraft Dept., 82 Eighth Avenue, New York 11, N. Y. Write plainly Pattern Number, your Name and Address.

Fifteen cents more brings you our New 32-page Needlework Catalog [illegible] of designs for embroidery, knitting, crochet, quilts, home decoration, toys.

SCOTT'S SCRAP BOOK

By R. J. SCOTT

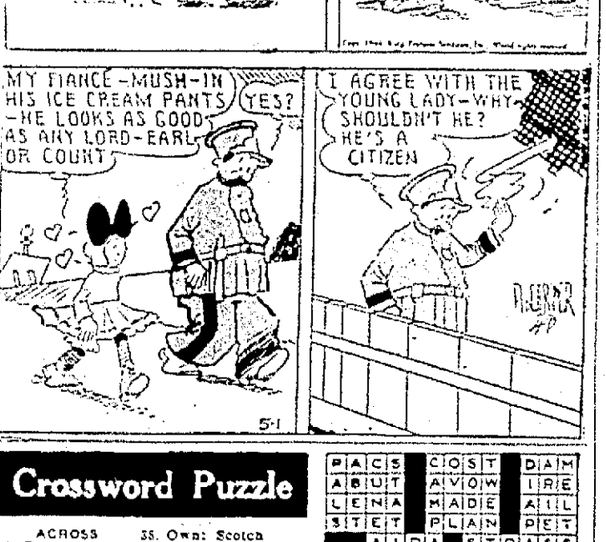
SCRAPS
PET ELEPHANTS TAKE THE PLACE OF PET DOGS IN THAILAND
SPANISH MILKMEN - MADRID, SPAIN - DELIVER MILK IN CANS HANGING FROM A STEEL FRAME.
HOW DO MOSQUITOES HEAR? THE FEELERS
THE ENGLISH HORN IS NOT ENGLISH, NOR IS IT A HORN - IT'S A WOOD-WIND INSTRUMENT

Just Kids

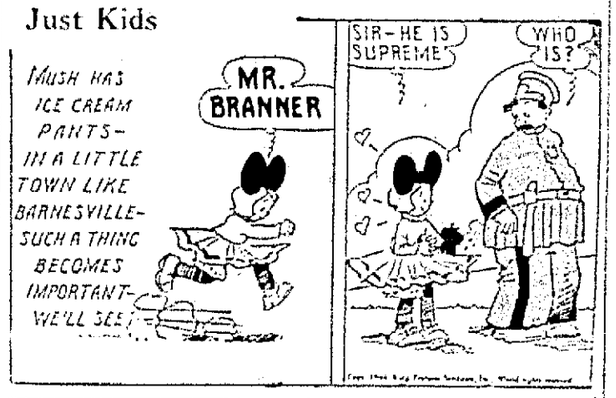
MUSH HAS ICE CREAM PANTS - IN A LITTLE TOWN LIKE BARNESVILLE - SUCH A THING BECOMES IMPORTANT - WE'LL SEE!
MR. BRANNER
SIR - HE IS SUPREME
WHO IS?
MY FIANCE - MUSH - IN HIS ICE CREAM PANTS - HE LOOKS AS GOOD AS ANY LORD - EARL - OR COUNT
YES?
I AGREE WITH THE YOUNG LADY - WHY SHOULDN'T HE? HE'S A CITIZEN

Crossword Puzzle

ACROSS

1. Crowds
6. Persian ruler
9. Jump
12. On the sheltered side
13. Commotion
14. Nocturnal bird
15. School session
16. Afresh
17. By way of
18. Seasoning herb
19. Cheap apartment house
21. Turkish regiments
23. Brink
24. Pilot fish
25. Hundred years: abbr.
27. Self
28. Those who guarantee payment
33. Fishing appurtenances
35. Own: Scotch
36. Oriental nurse
37. Reckless criminal
40. Before: prefix
41. Some
42. Begrudged and coveted
44. Hurl
47. Scoff
48. Small bouquets
50. Animation
53. Topaz hummingbird
54. Tawn
55. Sour
56. Allow
57. Arabian chieftain
58. Strong taste
59. Before
60. Oceans
61. Other

DOWN

1. Printing forms
2. Genus of the olive tree
3. Pear-shaped oranges
4. Daughter of Cadmus
5. Flaxed
6. Sharpening stones
7. Arabian seaport
8. Notwithstanding
9. Remain near
10. Due
11. Cover with metal
20. Southern constellation
22. Exist
24. Tear apart
25. S-shaped molding
26. Instruments for storing electric current
29. Through: prefix
30. Founded on experiment
31. Scarce
32. Cast off
34. Reaches across
35. Hires
39. Number
43. Having a veil
44. Gamut
45. Admirer
46. Angry
47. Rich brown color
49. Plucky
51. Wirelike processes of a fish
52. Margin

P	A	C	S		C	O	S	T		D	A	M
A	B	U	T		A	V	O	W		I	R	E
L	E	N	A		M	A	D	E		A	I	L
S	I	T	E	T		P	L	A	N		P	E	T
		A	I	D	A		S	T	R	A	S	S
V	O	L	C	A	N	O		Y	E	S		
A	R		S	T	E	P	S		D	O	T	S
T	A	M		A	R	E	C	A		N	I	P
S	L	A	P		O	R	A	C	H		M	E
		R	I	P		A	R	R	I	V	E	D
V	E	R	N	A	I	L		L	E	D	A	
A	N	I		N	I	N	A		E	L	A	N
L	U	A		A	N	E	T		O	I	S	E
E	R	G		N	E	A	T		U	S	E	S
S	E	E		A	I	N	T	I		S	E	A	T

Solution Of Saturday's Puzzle

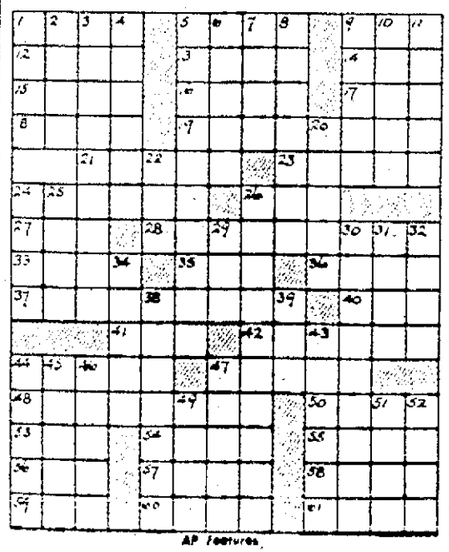

AP Features

Blondie

By Chic Young

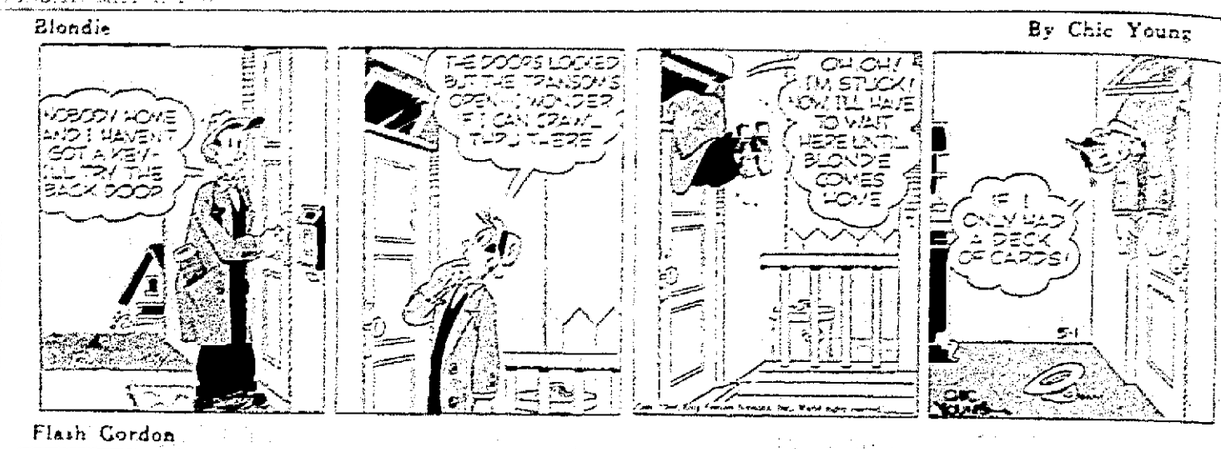
NOBODY HOME AND I HAVEN'T GOT A KEY - I'LL TRY THE BACK DOOR
THE DOORS LOCKED BUT THE TRANSOM'S OPEN - I WONDER IF I CAN CRAWL THRU THERE
OH OH! I'M STUCK! NOW I'LL HAVE TO WAIT HERE UNTIL BLONDIE COMES HOME
IF I ONLY HAD A DECK OF CARDS!

Flash Gordon

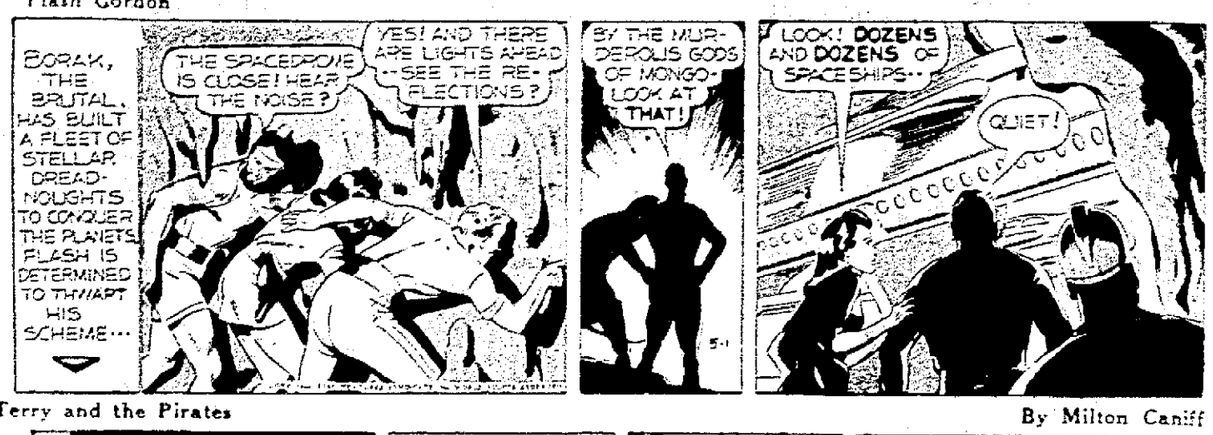
BORAK, THE BRUTAL, HAS BUILT A FLEET OF STELLAR DREADNOUGHTS TO CONQUER THE PLANETS. FLASH IS DETERMINED TO THWART HIS SCHEME···
THE SPACEDRONE IS CLOSE! HEAR THE NOISE?
YES! AND THERE ARE LIGHTS AHEAD - SEE THE REFLECTIONS?
BY THE MURDEROUS GODS OF MONGO - LOOK AT THAT!
LOOK! DOZENS AND DOZENS OF SPACESHIPS··
QUIET!

Terry and the Pirates

By Milton Caniff

GEE, KINDA LONESOME··· KINDA SCARED··· I HEAR SOMEONE IN THE WATER TOWER··· HEY! A PLANE! IT'S THE MAD MESH OF WHEELER - MAILES WITH THE AVIATION!
OH DEAR, MAMA! IT SURE IS NICE JUST LAY IN THE SUN!
DON'T YOU DARE MENTION THEM WHEN THE HAWKEN ARRIVE! THE TOWER IS EMPTY! NOW GET HER!
YEA, TEAM! TOUCHDOWN - AND I AIN'T AUGHIN!

Thimble Theater

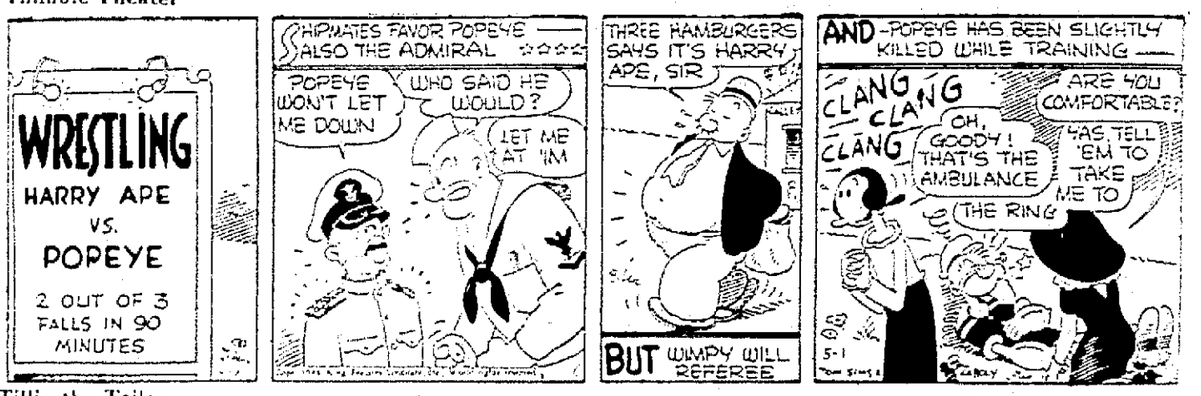
WRESTLING
HARRY APE VS. POPEYE
2 OUT OF 3 FALLS IN 90 MINUTES
SHIPMATES FAVOR POPEYE - ALSO THE ADMIRAL
POPEYE WON'T LET ME DOWN
WHO SAID HE WOULD?
LET ME AT 'IM
THREE HAMBURGERS SAYS IT'S HARRY APE, SIR
BUT WIMPY WILL REFEREE
AND - POPEYE HAS BEEN SLIGHTLY KILLED WHILE TRAINING
CLANG CLANG CLANG
OH, GOODY! THAT'S THE AMBULANCE
ARE YOU COMFORTABLE?
HAS TELL 'EM TO TAKE ME TO THE RING

Tillie the Toiler

By Rus Westover

TILLIE, LET'S GO TO A SHOW IN TOWN!
NO, WE'D HAVE TO TAKE THAT RIDE ON THE FERRY AGAIN
MY WORD! MAKING SUCH A FUSS ABOUT A TEN-MINUTE BOAT RIDE
GEE, THESE WACS LOOK HAPPY. THEY'RE ON THEIR WAY TO HAWAII - WHY, THERE'S ONE I KNOW
SAY! I WANT TO GO TO HONOLULU

Toots and Casper

By Jimmy Murphy

WHILE TOOTS IS VISITING HER FOLKS CASPER IS STAYING WITH THE HOOFERS.
CASPER, I GUESS I'VE GOT TO FACE THAT YOUNG WIDOW WHEN SHE ARRIVES!
I'LL JUST TELL HER POINT-BLANK I HAVE A WIFE AND I WASN'T SERIOUS WHEN I WROTE HER THOSE LETTERS!
HELLO-YES - THIS IS DAN HOOFER - YES, I'LL BE HERE WHEN YOU COME!
OH! DAN, PLEASE LET ME HANDLE THIS?
JIMMY MURPHY

Annie Rooney

By Darrell McClure

I'M TUCKERED OUT! TELLING FORTUNES IS HARDER WORK THAN SCRUBBING.
HONEST, I THINK TELLIN' FORTUNES IS WONDERFUL!
TELLIN' FORTUNES MUST BE TERRIBLE HARD.
IT'S VERY EASY. JUST LEARN ALL ABOUT FOLKS' PAST LIFE -
TENT OF DESTINY
AN' YOU DON'T NEED ANY SUPERNATURAL POWERS TO PREDICT THINGS.

Bringing Up Father

By George McManus

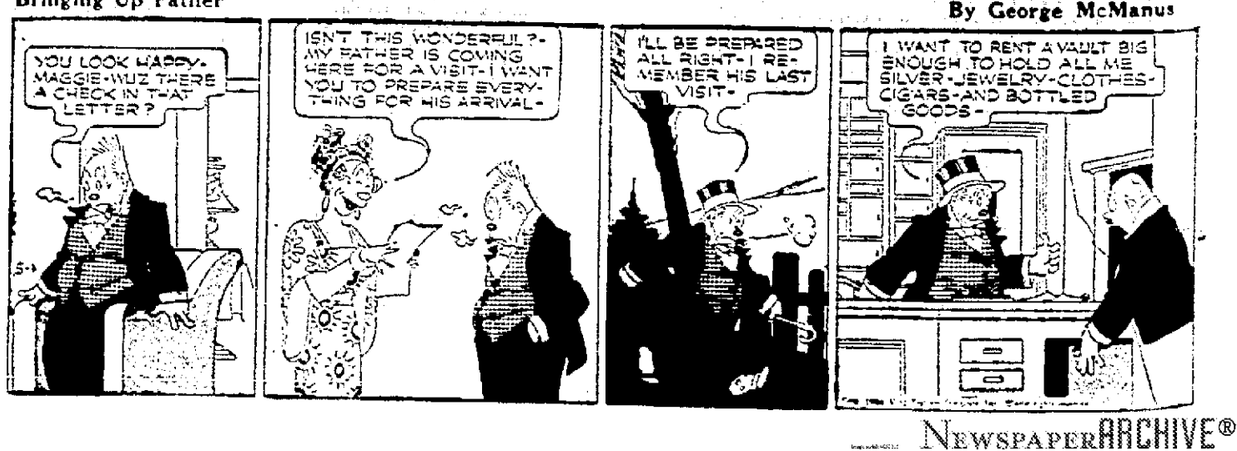
YOU LOOK HAPPY. MAGGIE - WUZ THERE A CHECK IN THAT LETTER?
ISN'T THIS WONDERFUL? MY FATHER IS COMING HERE FOR A VISIT - I WANT YOU TO PREPARE EVERYTHING FOR HIS ARRIVAL -
I'LL BE PREPARED ALL RIGHT - I REMEMBER HIS LAST VISIT -
I WANT TO RENT A VAULT BIG ENOUGH TO HOLD ALL ME SILVER - JEWELRY - CLOTHES - CIGARS - AND BOTTLED GOODS -

NEWSPAPERARCHIVE®
NEWSPAPERARCHIVE®